Thomas Crane Public Library
Quincy, Mass.

Joy L. Stevens
Room 117

Published By
Class of 1951
Quincy High School
Quincy, Massachusetts

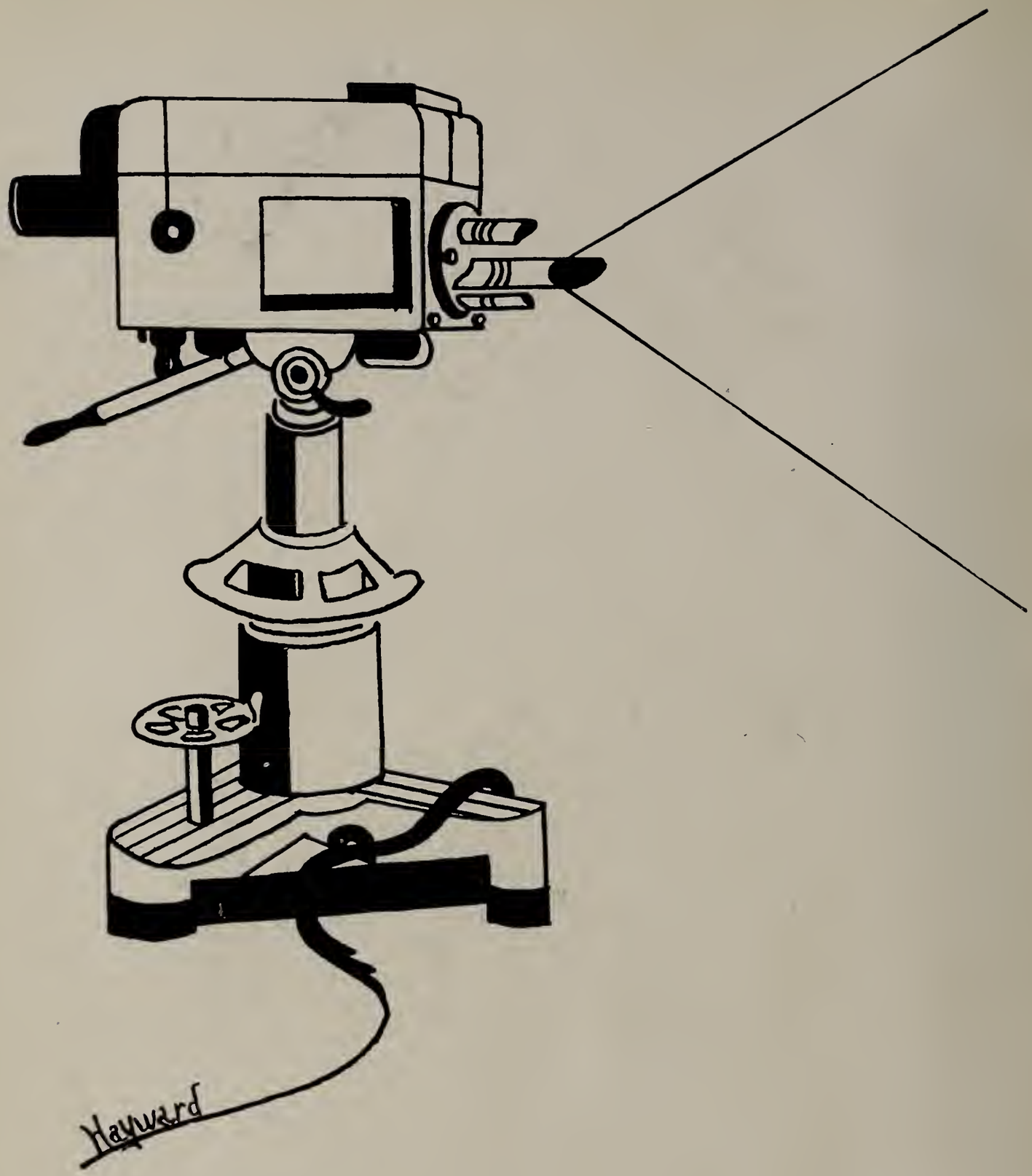

The

1951 Golden Rod

Mr. George A. Wilson
Principal

While the future looms before us like the "ghosts" of television, it is heartening to note that youth looks forward, unafraid, determined to "re-focus" their attention on ways and means to produce a better "image" of things ahead.

May the lessons learned in high school be a constant reminder of your duty to your fellow men in a world community. May you enlist your talents and help mobilize freedom and democracy against the sinister threat of aggressors.

The faculty and I sincerely wish you, the Class of 1951, success in life. As you read these pages, ponder these words:

"'Tis education forms the common mind,
For as the twig is bent,
The tree's inclined."

Sincerely,
GEORGE A. WILSON
Principal

A Foreword

As each person travels along the road of life, a number of milestones mark the end of one adventure and, at the same time, the beginning of another. So it is today with the Class of 1951 *The happiness, the hopes, the dreams, and the accomplishments of high school days are ended, only to be replaced by new ones as time goes on and we enter unfamiliar and unexplored channels.*

In all ages books have preserved and recorded the history of mankind. And thus it is with this volume. The Class of 1951 *dedicates this book to the task of preserving for all time the memories of high school days. It is our earnest hope that it will perform its duty well.*

Contents

Activities
Sports
Seniors
Features
Advertisements

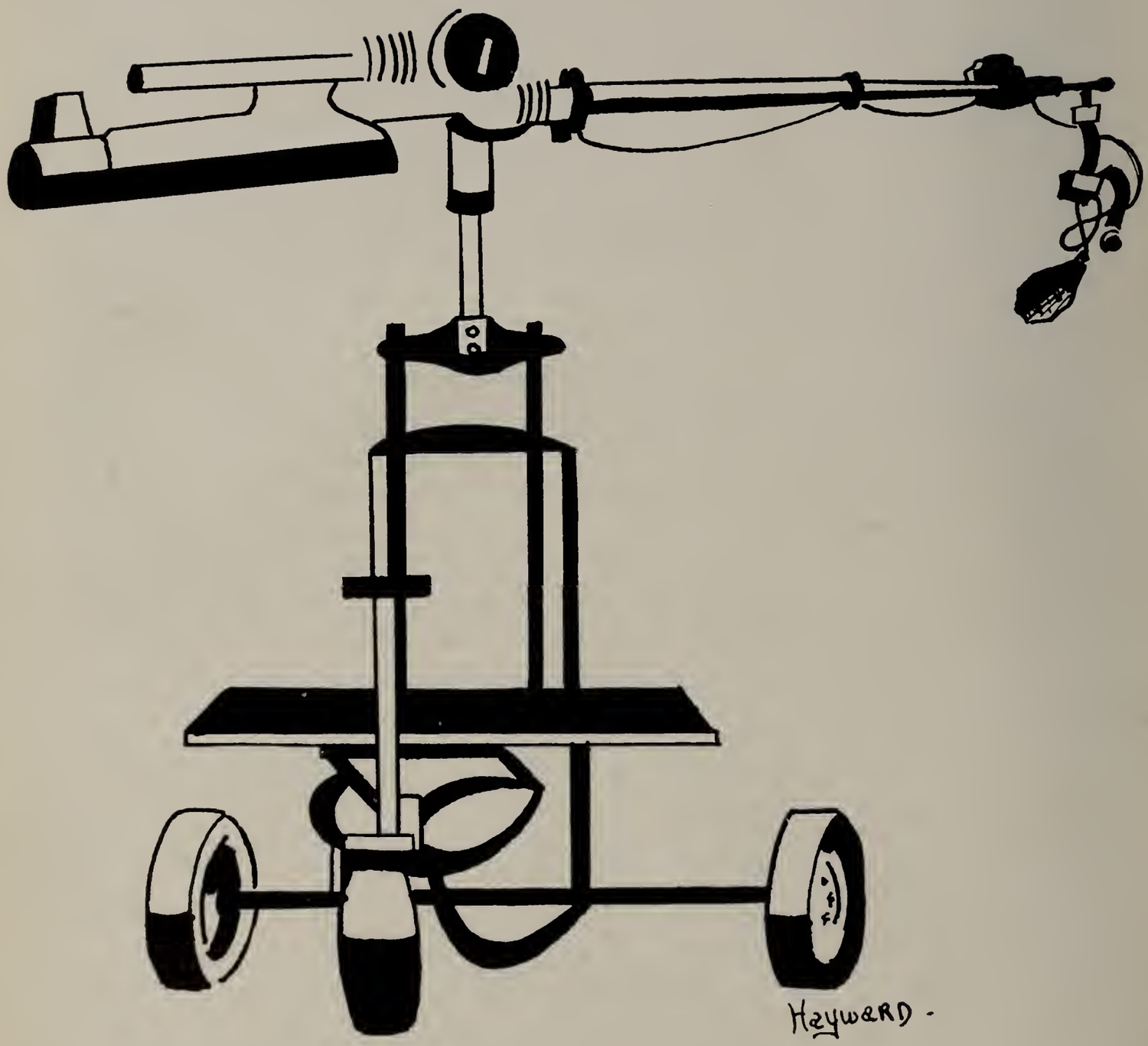
Hayward -

Activities

Business Staff

BUSINESS STAFF

Business Manager ..... ROBERT FENBY

Assistant Business Manager ..... MEL MONSON

Faculty Directors:
DOUGLAS RUSSELL, LESLIE MILLARD, MARY KENNEDY

Faculty Advisorss
KARL BRIGGS, MURIEL GOUDEY, KATHERINE MYATT, MILDRED ORDWAY, LOTTA PAGE, CATHERINE WALSH

Advertising Manager ..... BARBARA KAPLAN

Advertising Assistant Managers:
BARBARA BEAUDRY, ARLENE JONES, DIANE FRIEDMAN

Advertising:
JENA PASCALE, ARTHUR DUNHAM, ALICE MARIANO, KENNETH SOULE, NATALIE RICCIARDI, CHARLES COSTELLO, PATSY KERANS, DANIEL MacINTYRE, DOLORES BIAGINI, RICHARD MIRRA, SHIRLEY STREUN, GLORIA MARIANO, DONALD McCULLOCH, GENEVIEVE GUARDIANO, WILLIAM DiMATTIO, VIRGINIA PIZZI, ALEXANDER STIRLING, MARY MAGNARELLI, LARRY LITTLE, JUNE MONTGOMERY, MARY NUGENT, ANNE JEAN MINA, CYNTHIA MURPHREE

Advertising Staff

Golden Rod Staff

GOLDEN ROD STAFF
EDITORIAL STAFF

Editor-in-Chief ..... JOHN BLAKE
Co-Editors ..... ROBERTA HOPKINS, ELLEN FLAHERTY
Sports Editors ..... DOUGLAS BLACK, LUCIAN BROWN
Literary Editors ..... JOANN BLEAKLEY, JANET WESTHAVER
Literary Staffs
MARY BOTTIGI, ELINOR BUTMAN, NANCY FLINT, JOAN HAMILTON, PRISCILLA HATCH, HELEN HUGHES, HELEN KEEFE, CYNTHIA MURPHREE, KENNETH SOULE, HELEN TOBIN, SALLY WILLIAMS
Circulating Manager ..... FRANK MORLINO
Assistant Circulating Manager ..... GEORGE ROSS
Circulation: LORRAINE MOREY, PHILIP RE
Business Staff Secretaries:
JENA PASCALE, BARBARA BEAUDRY, CYNTHIA MURPHREE, HELEN SACCOACH, GLORIA MARIANO, VIRGINIA PIZZI, SYLVIA KNUUTI, AUDREY McHUGH
ART AND LAYOUT .....
Art Editors ..... JOHN HAYWARD, JEAN MacKINNON, FREDERICK RICCI
PHOTOGRAPHY EDITORS:
JOYCE SCOTTEN, JOAN HAMILTON, HELEN HUGHES, CYNTHIA MURPHREE, ELEANOR POWERS

Art and Layout

Newswriters

Creative Writing

NEWSWRITERS CLUB

Eager journalists put their talents in working shape for a weekly 'What's Going on at Quincy High School' column in the local newspaper. Assisted by the Misses Mary Turner and Isabel Browne, these reporters dig up the information and prepare it for publication.

CREATIVE WRITING

Here, among this group of aspiring people, could come forth some future television script writers. This club, under the sponsorship of Miss Ethel Crockett, meets twice a month. Among their activities, the club invites speakers to talk to them on writing. They enter into writing contests, and they also aspire to write a play and present it. The officers include: William Newell, president: and Jane Allen, secretary.

Page and Stage Club

Radio Club

PAGE AND STAGE CLUB

"Lights—okay, you're on!" This is what you might have heard backstage at the production of the play presented to the student body by the Page and Stage Club in March, and later entered in the Massachusetts Drama League Festival. At its monthly meetings, plays and stage techniques are discussed along with plans for future activities. The year's activities were directed by the following pupils: Robert Beatey, president; Jacqueline Knapp, vice president; Miriam Richman, secretary; and Alfred Michaud, treasurer. Miss Marie Poland advised the club

RADIO CLUB

Above are the sixty-eight members of the fastest growing club in Quincy High School, the Radio Club. The members enjoyed a varied program including a Christmas presentation over WJDA, a visit to WBZ radio and television studios, High School day on WJDA, and staged a full-length production for the entire school. Movies and short scenes of plays were put on at the monthly meetings, and the members learned many of the fine points of radio work.

This year's officers are Priscilla Hatch, president; Lorraine Roach, secretary; and Ed Flynn, treasurer. Faculty advisor is Mr. Wise.

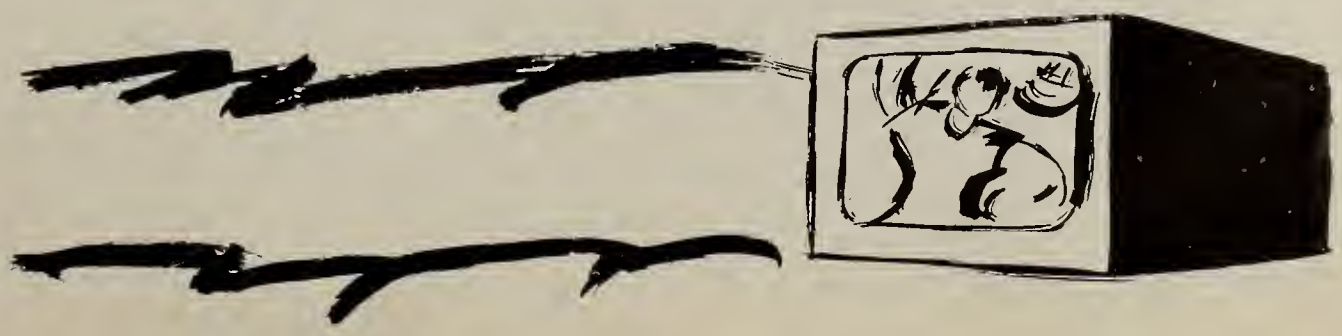

Band

Orchestra

BAND

The Band is greatly appreciated for its performances at the football games. Not only does it provide the musical entertainment, but it is an essential background for the Drill Team and the center of Quincy's cheering squad, believe it or not! !

This group, under the supervision of Mr. Ivar O. Nelson, has lived up to the record made by previous Quincy High School bands at the State Festival and should be resplendent in its new uniforms at the graduation ceremonies. President James Leone is ably assisted in his official duties by John Sterling, vice president; William Westberg, secretary; and Arthur Gossard, treasurer.

Who will ever forget the trombone section in the "Rampage of the Old Grey Mare?"

ORCHESTRA

You say "small organization?" It's quality that counts! !

While we were rushing madly to get to school on time, the orchestra with Miss Margaret Tuthill as director had been diligently rehearsing from 8:00 to 9:00 every Thursday morning for the past year.

The orchestra, combining with North, performed publicly this Spring at the annual Instrumental Concert held at Quincy High School.

Glee Club

Chapel Choir

GLEE CLUB

The Glee Club participated in a Christmas Concert which it successfully gave to the public, the school, and the Rotary Club. In the spring, the club took part in the Spring Concert and the State Festival. Eight members of the club participated in the all-state chorus, held at the State Conference in Worcester. Many in the group enjoy giving their services to the various church choirs throughout the city. The club is under the direction of Miss Margaret Tuthill and Mr. Ivar O. Nelson.

CHAPEL CHOIR

Their beautiful rendition of the Lord's Prayer serves as an inspiration to both the faculty and the students. This selected group of young singers furnishes an excellent a cappella program at the assemblies on Wednesday and Friday. This year, in addition to their school service, they have also provided music for several Parent-Teachers' meetings. The Chapel Choir has for its director, Miss Margaret Tuthill.

French Club

Spanish Club

FRENCH CLUB

Now we add a little foreign flavor to our galaxy of T. V. stars, in the person of the French Club. Under the guidance of Miss Catherine Iaconis and Miss Eileen McCarthy, the club meets on the first Wednesday of the month. In the fall, the club sponsored a dance called, "The Barnyard Swing", and in March, the club had a French Assembly. The officers of the club include Douglas Black, president; Roberta Hopkins, vice president; Marianne Pusateri, secretary; and Donald Smith, treasurer.

SPANISH CLUB

This active group, under the supervision of Senorita Nancy Patriquin, has had a busy year. Movies, lectures, a Barn Dance, the Mardi Gras and the Pan American Day program were but a few of the interesting activities sponsored by the club. Officers are: Janet Donovan, president; Anne Haynes, vice president; Sylvia Trumper, secretary; and Ed Flynn, treasurer.

Hi-Y

Tri-Hi-Y

HI-Y

Hi-Y deals with every day problems of the high school boy. It strives to impress upon him the desirability of cultivating a liberal and fair attitude in dealing with his fellow-students.

Officers are: Lou Brown, president; James Dowling, vice president; Robert Beatty, secretary; and William Campbell, treasurer.

TRI-HI-Y

Tri-Hi-Y, composed of forty-one girls, has sponsored many interesting social affairs. Among them are joint record hops with Hi-Y, the Winter Whirl Dance, movies, and Night Club Night. On the serious side, Tri-Hi-Y has donated clothes to needy children and has also given baskets of food to needy families at Christmas and Thanksgiving. The officers are: Shirley Cameron, president; Joan Kontio, vice president; Joyce Steele, secretary; and Beverly Arthur, treasurer. Mrs. Joseph Stredivicke is its "Y" advisor, and Mrs. Dunn is its faculty advisor.

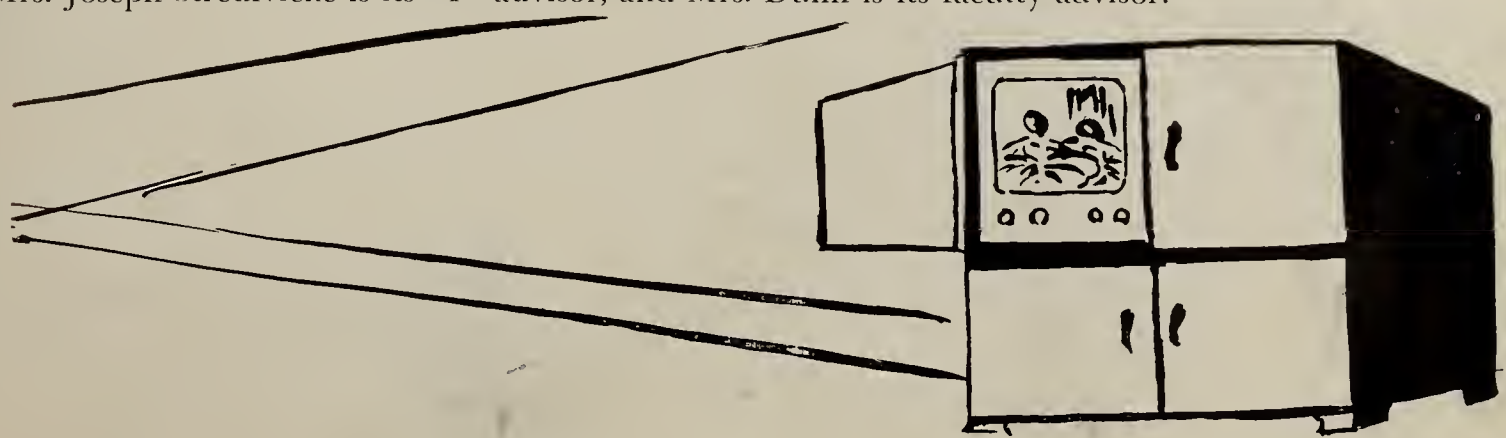

National Honor Society

Top Ten Class of '51

NATIONAL HONOR SOCIETY

This is the first year in which the society has actually been organized. The officers are Herbert Hultin, president; James Leone, vice president; Elaine Nannis, secretary; Priscilla Hatch, treasurer.

The society is made up of pupils with high honor roll and honor roll standing only. The purpose of the society is to give some significance to the pupils with high honor and honor roll standing. The faculty advisor is Mr. Karl Briggs.

TOP TEN—CLASS OF '51

1. Herbert Hultin. 2. Janet Donovan. 3. Kenneth Soule. 4. Ellen Flaherty. 5. Patricia Flaherty. 6. Phyllis Budrick. 7. Priscilla Hatch. 8. Janet Westhaver. 9. Lorraine Roach. 10. Carolyn Middendorf.

Traffic Squad

Office Help

TRAFFIC SQUAD

Noise is no impediment to this squad; its job is to supervise the quiet, orderly procedure (???) of the students on their way to and from classes.—A job well done!

OFFICE HELP

Serving as clerical assistants in the office during the year are the following girls: Catherine Smith, Julia Perrone, Joan Morton, Janet D'Ambrosia, Laura Keegan, Lona Starck, and Mildred Regalia.

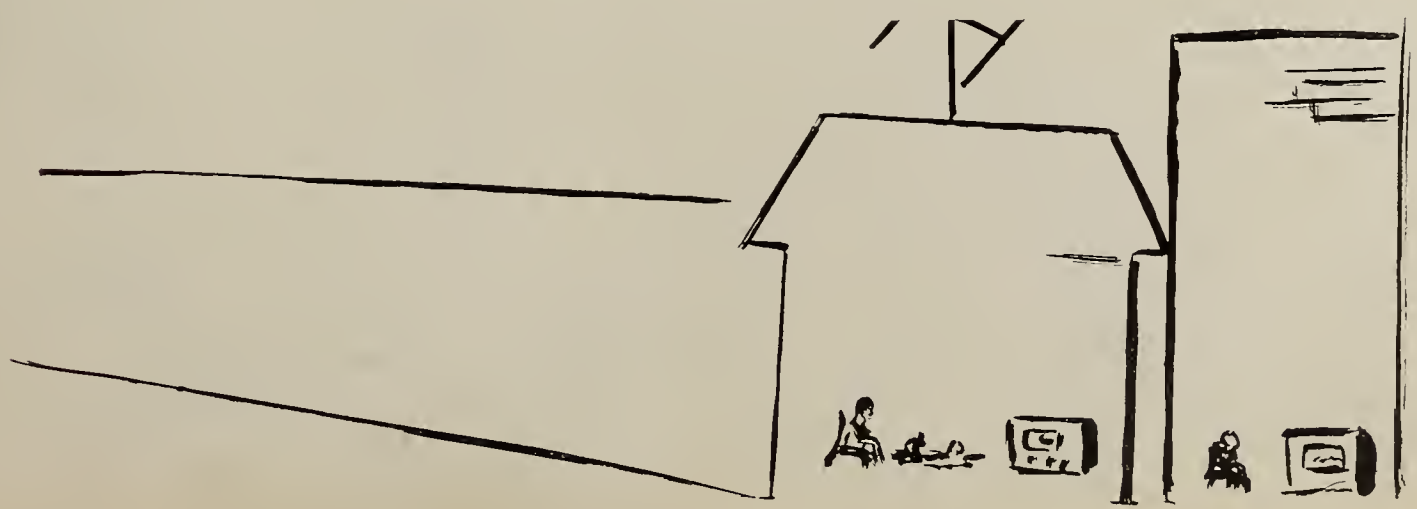

Student Council

Pony Express

STUDENT COUNCIL

"Don't tell others—tell us"; is the well known slogan of a very important Q. H. S. activity. The Student Council, led by James Leone, president;Shirley Cameron, vice president; Joyce Steele, secretary, and Louise Cicerone, treasurer; meets each week, and directs such activities as fund drives, elections, dances, selling handbooks, and acting as sophomore guides as well as sponsoring a March dance.

PONY EXPRESS

Another successful year has been completed by members of the Blue and White Publishing Company. The Pony Express provided the students with complete information on all affairs as well as actual experience in a Junior Achievement Group. Leland Anderson is the faculty advisor.

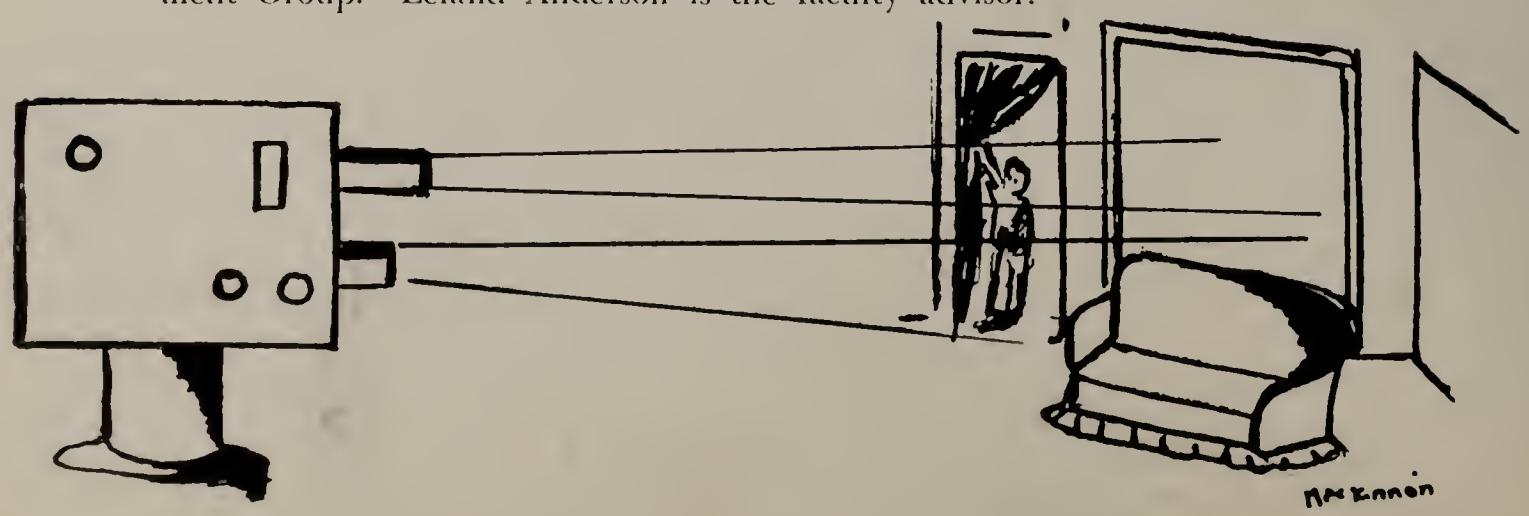

Girls Club

Movie Workshop Club

THE GIRLS CLUB

The Girls' Club program consisted of many varied activities, including a variety show and dance. The success of these affairs proved the ingenuity of the girls in charge. Miss Maude Wheeler and Miss Edith Johnson are the advisors.

Standing: left to right, Ann Ohman, treasurer; Janet Donovan, school service; Jean MacKinnon, vice president; Helen Coska, secretary; Lena Carnicelli, community service.

Seated: left to right, Mary Bottiggi, remembrance; Bette Costello, sports; Nancy Clarke, community service; Miss Maude Wheeler, advisor; Ann Haynes, president; Miss Edith Johnson, advisor; Patricia Crowley, hospitality; Barbara Peterson, art.

MOVIE WORKSHOP CLUB

They say that television is a great threat to the movie industry, but it doesn't seem to be bothering this group of talented people very much. This is a brand new club in Q. H. S. Its sponsor is Miss Catherine Iaconis and the officers are: John Preston, president; Diane Ganzel, vice president; Carl Andre, secretary; and Alfred Michaud, treasurer. They meet on the first Monday of each month. The club plans to produce four-minute movies, all phases being arranged by the members.

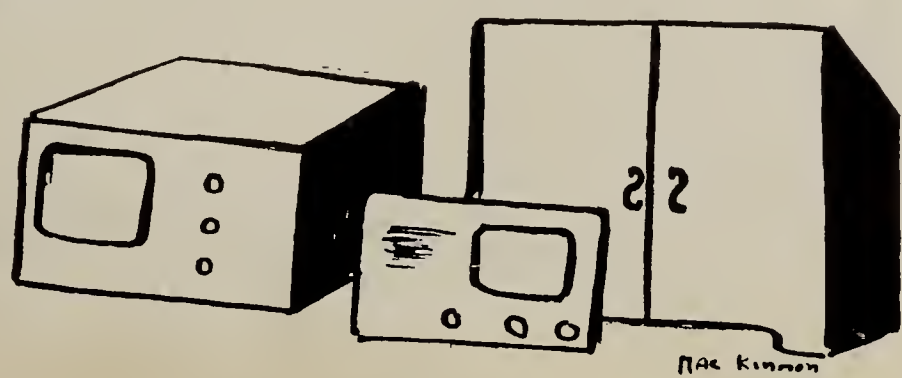

Library Staff

German Club

LIBRARY STAFF

The library staff has helped us find books and information during the past year. The officers are Judy Hill, president; Roberta Hopkins, vice president; Alice Mary Roche, secretary; and Marie Scanlon, treasurer. The staff has enjoyed many social affairs, including a Christmas Party and a Mothers' Tea. Miss Edith C. Coulman is their advisor.

GERMAN CLUB

"ICH SPRECHE DEUTSCH!"

Junior Red Cross

Home Room Representatives

JUNIOR RED CROSS

The Junior Red Cross Council under the guidance of Miss Esther Sauter, is made up of representatives from each home room. During the year, the school collected money to fill 32 gift boxes. With the help of the Girls' Club, nut cups were made for the March 17th holiday, to be given to Veterans' hospitals. Also, in the art classes, drawings representing our way of life are entered into a contest. Last year, several from Quincy High received honorable mention.

HOME ROOM REPRESENTATIVES

These agents for the school aided in the Community Chest Drive and other drives in the Community under the guidance of Shirley Cameron of the student council. At Thanksgiving they sold student tickets to each student for the North game. The advisor for the club is Mr. Russell Wise.

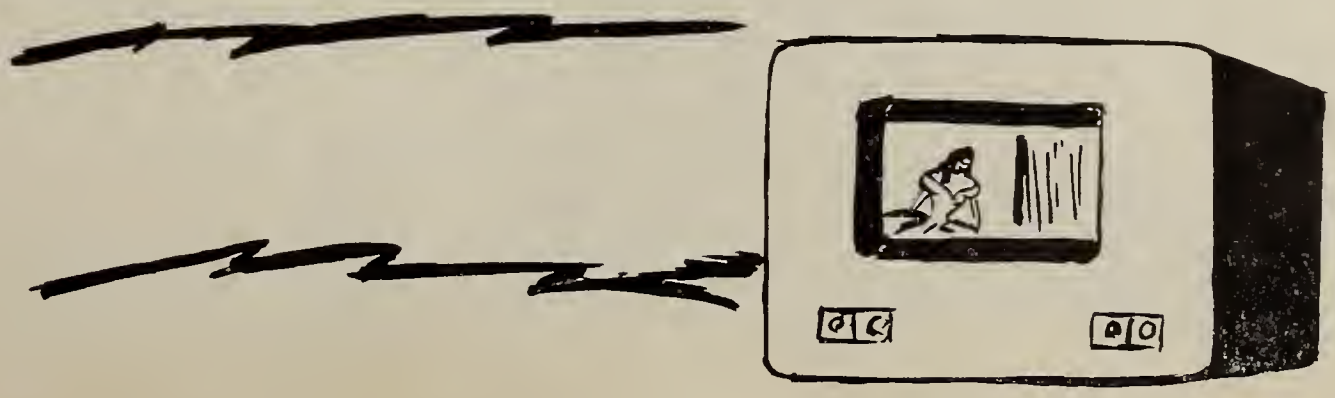

Bowling

Girls Basketball

JUNIOR AND SENIOR BOWLING

Let 'er roll! These capable girls bowl at the "Y" on Wednesday and Thursday, under the direction of Miss Alice Sullivan. Officers for the club are: Phyllis Oliver, treasurer on Wednesday; Helen Coska, treasurer on Thursday; Mary Ann Pusateri, scribe on Wednesday; and Janice Arveson, scribe on Thursday.

SOPHOMORE BOWLING

Every Tuesday afternoon at the "Y", these girls have the pin boys in a dither. Officers for the club are: Barbara Burgess, scribe and Lucille DiBona, treasurer. The club is under the guidance of Miss Alice Sullivan.

GIRLS' BASKETBALL

Swish! There goes another basket for the girls' team. At least once a week the girls meet in the gym to play intramural games. Members of the winning team received trophies. Miss Alice Sullivan acts as the coach.

Rifle Club

Winter Sports

RIFLE CLUB

Under the direction of Mr. Douglas Russell, any member of Quincy High can develop his or her civilian marksmanship. The officers who headed the club were: Kenneth Benson, president; Richard Faust, vice president; David Smith, treasurer; Arthur Selin, secretary. The club holds three meetings a week for firing on the range and learning about guns.

WINTER SPORTS

"Snow and ice are all we want"; are the words of Miss Gertrude Gott, advisor; Lorraine Roach, president; Helen Keefe, vice president; Betty Costello, secretary; Patricia Crowley, treasurer; and other members of the club. The club enjoyed skating and skiing parties throughout the winter and movies of winter sports shown at the meetings. They held their annual dance, "The Winter Whirl" in December.

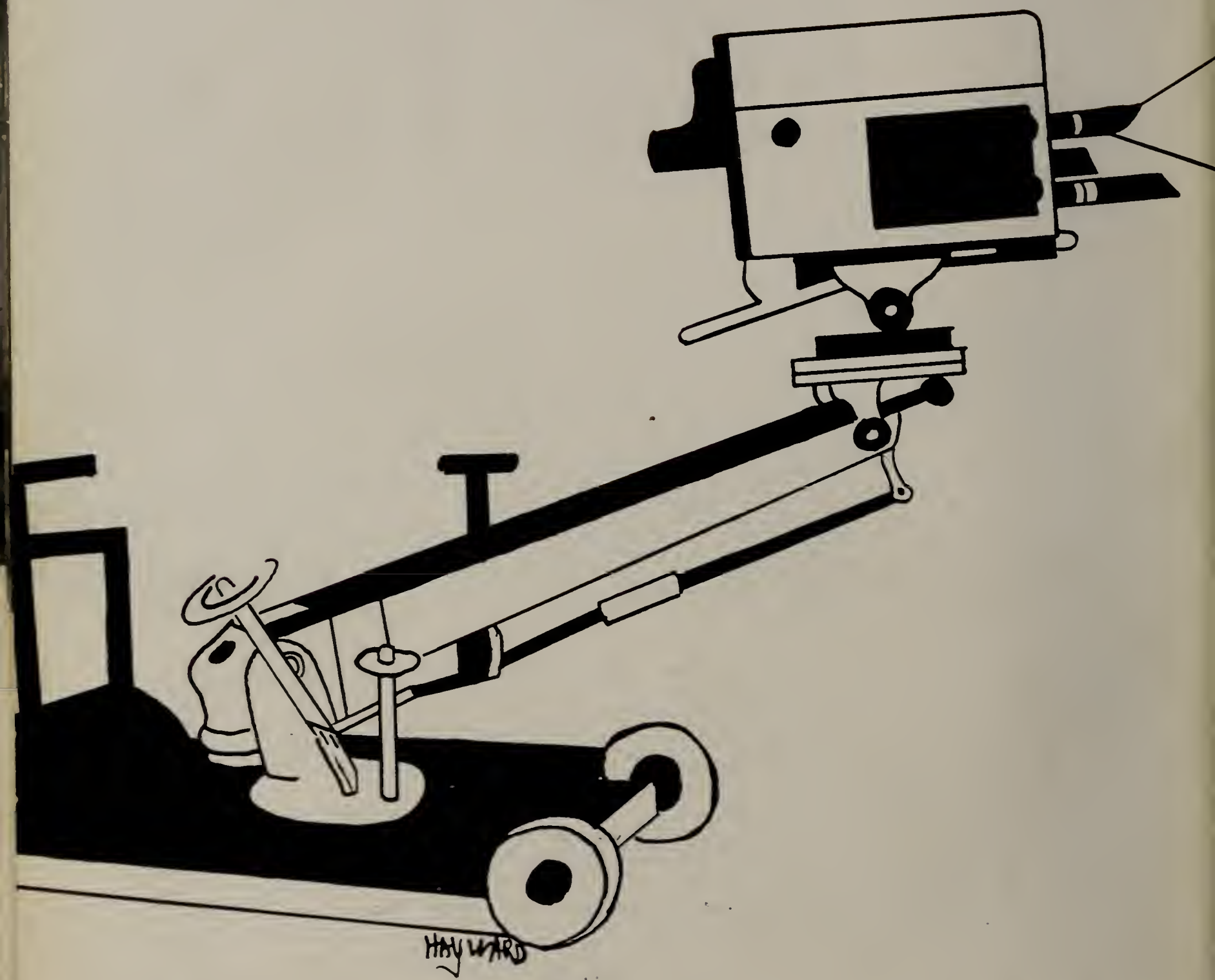
HAYWARD

SPORTS

FOOTBALL

QUINCY 14—BROOKLINE 6

The first game of the season proved mighty tough. Fullback Joe Di Martinis scored the first touchdown of the year. Later this was followed up with a Griffin to Balducci T.D. pass. Both of Angie Lo Cicero's place kicks were good.

QUINCY 14—NEW BEDFORD 13

The score doesn't tell half of it. The Quincy boys won the game on spirit. Ted Brogioli blocked a kick, scooped it up and ran for a touchdown. Later in the 3rd period, Jim Griffin scored from off-tackle. Angie Lo Cicero's place kicks were both good.

QUINCY 12—REVERE 0

With both Balducci and Griffin on the bench with injuries, each of their substitutes, Gerry Frazier and Jim Curry came up with touchdowns.

WEYMOUTH 28—QUINCY 0

Weymouth managed to take this big one. Said to be "one of the most rugged games seen", it was dominated by Weymouth backs Kane, Kilburn, Coveney, and Alemian.

QUINCY 32—SOMERVILLE 6

It was Quincy's day with Frazier doing the scoring, four in all. Three of these were passes from Griffin and the other a 15-yard scamper. Frazier was good, but so was McDonald, when he intercepted a Somerville pass and ran 27 yards for a T.D.

ARLINGTON 32—QUINCY 13

It was Arlington's game, but Quincy had its bright spots when Balducci ran 60 yards around the end and later when Frazier came through with a T.D. The tackles of Walter Hesson, Ted Brogioli, and Ken Balducci kept Arlington from scoring any more.

QUINCY 20—CHELSEA 0

Quincy redeemed its defeat by Arlington by taking Chelsea over the hurdles 20-0, with Frazier and Balducci scoring and a 45-yard climax run by McDonald for Quincy's final T.D.

BROCKTON 21—QUINCY 20

What a heart breaker! Until the last three minutes of the game it was Quincy's game. When Mike Oriola blocked a Brockton punt, Quincy was able to score early with a quarter back sneak by Lou Brown. Later in the 2nd and 3rd period, Griffin threw two T.D. passes to Frazier. When the final score was tabulated, however, Quincy had lost by *one point*.

QUINCY 20—NORTH 0

What a glorious way to end the season, by topping North 20-0. At the end of the first half it was 0-0. To the stands a scoreless game was certain, but not the Presidents. For when they came out of the locker room at the end of the half they were full of determination and as a result, topped North 20-0 with two touchdowns by Frazier and one by Balducci.

87

9
32

31

71

OH
RA
RAH
OHS

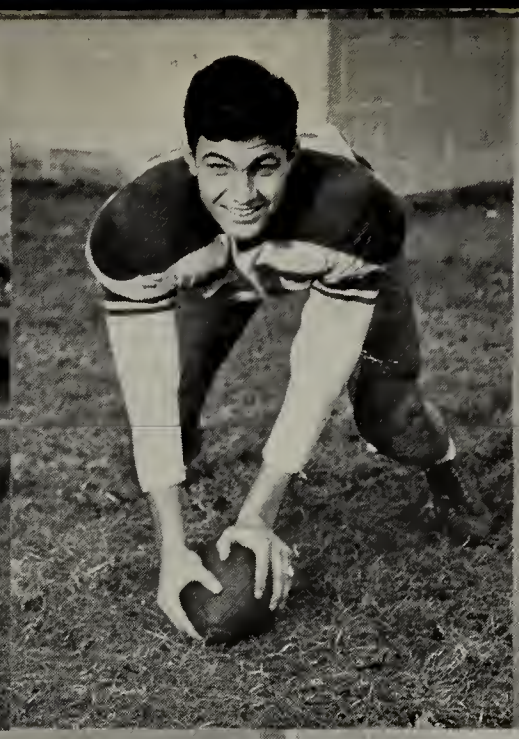

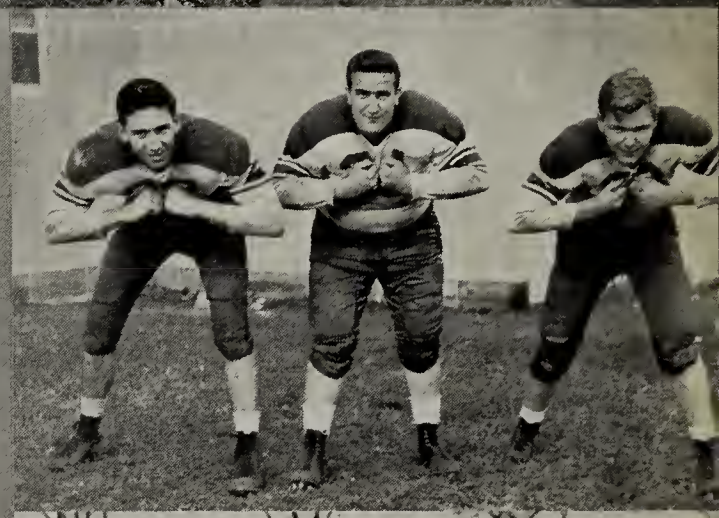

GREATER BOSTON LEAGUE

QUINCY 65—MALDEN 40

With a win over the alumni and North Quincy under their belt, the first G. B. L. victory over Malden was no contest for the unpredictable Prexies. Ramponi paved the way for the Blues with 14 points.

QUINCY 50—EVERETT 41

The President's rolled in the second half to take their second league victory. The boys figured out Everett's zone defense and went to work with Ramponi leading the parade with 15 points and Drake and O'Rourke right behind him with 10 points each.

QUINCY 47—MEDFORD 46

With Dick Drake, the keyman in the freeze of the last minutes, Quincy managed to get by Medford with a one point verdict. It was acting Captain Larry Doyle who kept the prexies in the game with 18 points.

QUINCY 59 CHELSEA 46

It was Ramponi, Drake, and Ciriello hitting double figures for Quincy, to give the school another league victory. Between getting the rebounds, the footwork, and passing, it was too much for the Red Devils.

SOMERVILLE 73—QUINCY 68

With a crowd of more than 1500 people at Quincy's gym Somerville managed to edge Quincy in an overtime period. Somerville led all the way until the final moments, when Ciriello threw in a long one which was followed up by another by Ramponi, making a new game. But in the three-minute overtime, the Red and Blue out-scored Quincy 10 points to 5. Ciriello led the attack with 19 points, followed by Ramponi with 18 and Drake, 14.

QUINCY 98—REVERE 46

Two scoring records were broken in Quincy High's gym when the Presidents scored 98 points and also when the combined score of 144 set a new record. The starting five of Ramponi, Doyle, Ciriello, Page and O'Rourke all hit double figures.

QUINCY 57—MALDEN 42

Quincy started the second round of the G. B. League by taking the Golden Tornadoes 57 to 42. The Prexies were led by Ramponi, who was again the team's high scorer, while Bobby Page's and Buzzy Ciriello's floor work was brilliant all night.

QUINCY 55—EVERETT 33

Quincy High outclassed Everett easily with a score of 55 to 33. Trigger man for the Blues was George O'Rourke, who tossed 16 markers. Doyle and Ciriello registered rapidly at the basket at various times.

QUINCY 63—MEDFORD 51

Quincy took the lead with the first basket and held it throughout the game. At the half, MacLean's men were leading by 20 points. The third period score was 56-36. Ciriello, Drake, Ramponi, and Doyle all hit double figures. Ciriello got 15, Drake and Ramponi 13, and Doyle 10.

QUINCY 70—CHELSEA 36

Again Quincy took the lead on the first basket and failed to lose it throughout the entire game. The first quarter read 21 to 11. By the aid of team work, Quincy made the score 40-20 at the half. The last quarter the substitutes represented the high school and it was Dwight Hubbard who put in the last point to make the final score 70-36. O'Rourke was high man with 16, while Ramponi got 14, Ciriello 13, and Doyle 10.

QUINCY 58—SOMERVILLE 54

Quincy handed Somerville its first defeat of the season to tie with Somerville for first place in the G. B. League. The Prexies trailed Somerville for the first period, but managed to overtake them at the half 25-24. The third quarter they had them 40-35. With 20 seconds to play, Rego scored two foul shots, making it 54-53, Somerville. Ramponi then put in two foul shots, making it 55-53. Doyle came up to score a lay-up and Ciriello scored the final point on a foul shot, making it 58-54. "Buzzy" Ciriello was high scorer with 19 points, followed by Ramponi, 13; Doyle, 11; O'Rourke, 9.

QUINCY 78—REVERE 43

The Blues completed the G. B. league by taking Revere over the hurdles in one of the smallest league gyms. Bob Page was the leading scorer with 16 points.

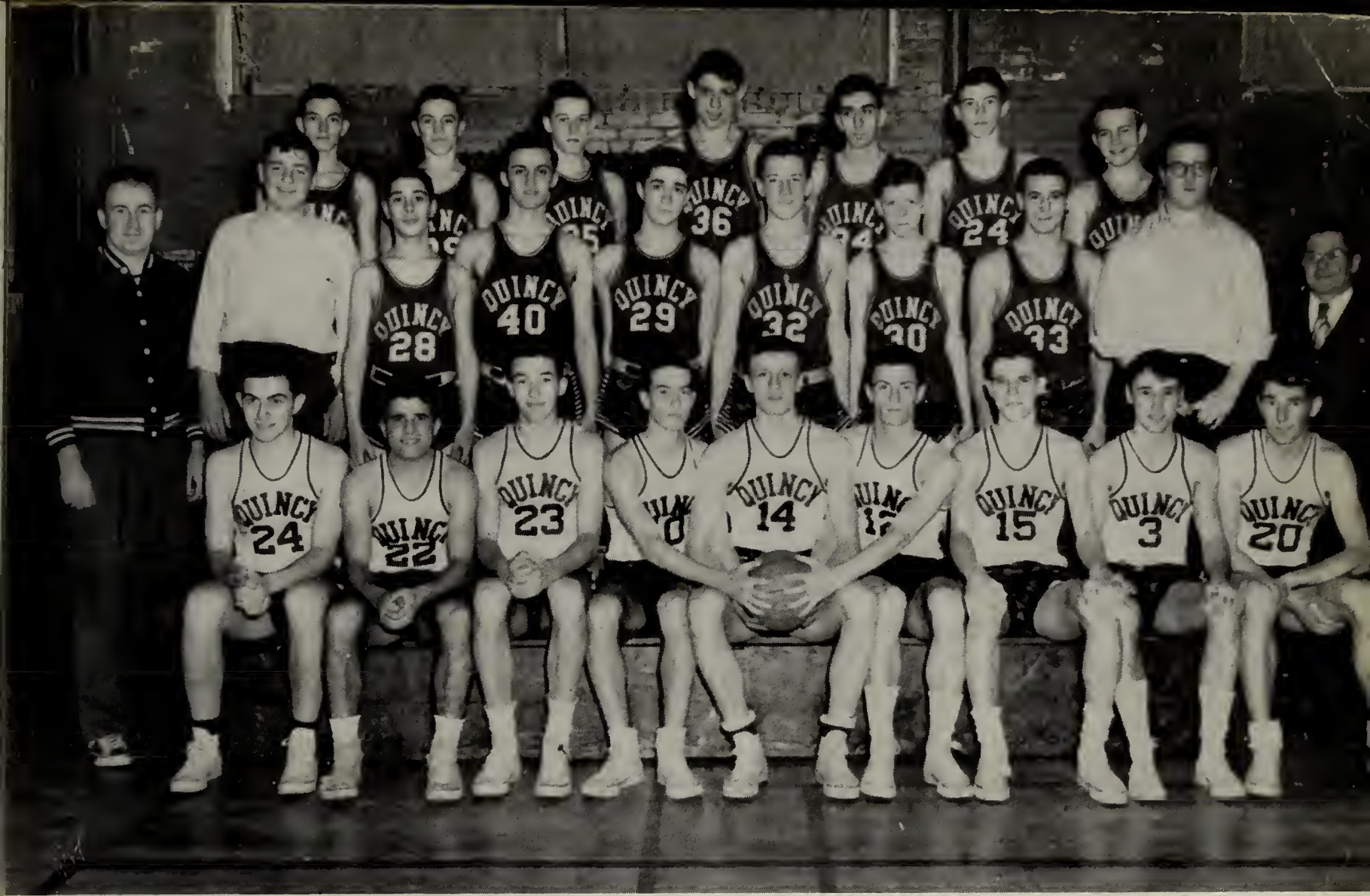

BASKETBALL—TECH CHAMPIONS 1951

QUINCY 49—DURFEE 40

It was a "nip and tuck" game for the first half. At the end of the first quarter Durfee had a 12-11 lead. Quincy abounded quickly in the second session by of the second quarter it was 27-23 Quincy. They held their lead through the third period and were "hot" the last quarter. Buzzie Ciriello's dominating the defense, Dick Drake's tapping them in and George O'Rourke's long shots all helped to make the victory.

QUINCY 52—LAWRENCE CENTRAL 43

It was Quincy's night with a fine exhibition of team work. Drake put in two foul shots, followed by baskets of Doyle and O'Rourke's. Drake then popped another, making the score 10-4 at the quarter. The half read 27-17 for Quincy. The third period Quincy opened up with 14 straight points and couldn't be held down. In the final period Drake "popped" two more, followed by a 30-foot shot by Ciriello, the longest of the game. It was Larry Doyle who ended the game as high scorer, 13 points.

QUINCY 55—SOMERVILLE 53

On March 10, 1951, the Quincy High Basketball team became the Eastern Massachusetts schoolboy basketball Champs. The Quincy-Somerville record for the year was 1 and 1. Both had lost to one another, but nothing could stop the team work of Quincy during the "tech" game. Dick Drake, Larry Doyle, Buzzie Ciriello controlled the back boards. Quincy was behind only twice, during a one-minute stretch in the third period, when Somerville was winning 36-35 and 38-37. The largest lead held by Quincy was 11 points.

Everyone is proud of Coach MacLean's boys, who proved to be the strongest team in the tourney.

Tech Journey

Champs

CROSS COUNTRY

Quincy's " '50" cross-country squad wound up its fair season by whipping her traditional rival, North Quincy. Only three lettermen returned from the " '49" season. The team was piloted by Co-captains Dick Bowering and Doug Black, who ran first and second, respectively, for the season. Lettermen for " '50" will be Dick Bowering, Doug Black, Russ Naste, Harv Packard, Joe Dirksmeier and Bill Kershaw. Dirksmeir and Kershaw will be back next year. Here's hoping Russ Wise's boys at least equal the " '50" record.

QUINCY 45	BRAINTREEE 15
QUINCY 38	BROCKTON 41
QUINCY 41	NEW BEDFORD 17
QUINCY 33	WEYMOUTH 22
QUINCY (5th in a field of 8)	SOUTH SHORE MEET
QUINCY (11th in a field of 26)	STATE MEET
QUINCY 39	MILTON 18
QUINCY 20	NORTH QUINCY 42

HOCKEY

Coach Bill Hutchinson, who has made the Quincy High hockey team into South Shore Champs for the past two years, again put a good team on the ice. The coach probably lost more than his share of last year's team by graduation, but he hasn't complained for he still has two very good skaters, Jim Curry and Jack Burke. Both have been on the first team since their sophomore year. Some of the other returning lettermen were Whitney, Gray and O'Brien.

In looking toward the future Mr. Hutchinson is counting on the good possibilities of sophomore Ojala and Antonelli. The record follows:

QUINCY 2	MILTON 0
QUINCY 6	WHITMAN 2
QUINCY 3	NORTH QUINCY 5
QUINCY 1	BROCKTON 3
QUINCY 0	BROCKTON 3
QUINCY 1	HINGHAM 5
QUINCY 2	MILTON 2

TRACK

Quincy's outlook on track this year views six out of eleven lettermen returning. In the half-mile, Coach MacLean is depending on Danny Doyle, while in the dashes and broad jump it's Tom Sheppard and Lou Brown. In the field events, Q. H. S. has Art Forester in the shot put and Dick Bowering and Doug Black in the high jump. All these are lettermen. With this material, Quincy should enjoy a good season.

GOLF

The Golf team for "51" has a new coach, Mr. Angelo Riccio, and along with Mr. Riccio there will be many other new faces on the links. The hopes of the team may rest on the only returning lettermen, Dean and Lee Fenton. Mr. Riccio plans to start the season with several trips to Remicks where the boys will learn the fundamentals under the able hands of Remick's two pro's. Here's hoping the boys will come through for Q. H. S. with Mr. Riccio.

Majorettes

Drill Team

MAJORETTES

A distinguished branch of the baton squad, the whites, would make a welcome attraction to any television program.

The majorettes are composed chiefly of seniors, who have had previous experience with the squad.

This year's leaders are: Phyllis Olson, head drum majorette; Joan Amet, Marie Hanlon and Carolyn Troupe, co-heads.

The baton squad has demonstrated at football games, basketball games, parades, music festivals; and has starred in the Tech Tourney at the Boston Garden, under the direction of Miss Alice Sullivan.

DRILL TEAM

Turn on your television set and what do you see on your screen? Twenty-five snappy-looking girls in blue uniforms and white boots, performing their many difficult twirling routines! Harriet Trumper is their leader. During the football season, the squad practices long and hard in the gym after school, perfecting their many routines. All the praise the girls receive, however, makes them feel justly rewarded for their hard work. This is the most industrious group in the school, coached by Miss Alice Sulivan.

Senior Cheerleaders

Junior Varsity Cheerleaders

SENIOR CHEERLEADERS

T–E–A–M! Yea, Team! Ten peppy cheerleaders have worked hard and cheered our boys to victory. Led by Nancy Sealund and directed by Mrs. Ernestine Campbell, they are:

Q Nancy Flint
U Joyce Steele
I Marilyn Sargent
N Ellen Flaherty
C Priscilla Hatch
Y Roberta Sealund

The Rah's are Victoria Tolfa and Justina Tocchio; the Q. H. S.'s are Emma Vitulano and Shirley Sturgis.

JUNIOR VARSITY CHEERLEADERS

The Junior Varsity Squad is composed of the following:

Q Barbara Nichols
U Pauline Nisula
I Mary Joyce
N Laura Keegan
C Priscilla Joyce
Y Joann Neff

The two "RAH's" are Louise Gomez and Deborah Boyden. Substitute, Helene Ferrigno; Head, Donna Green.

They have done a fine job and cheered the Jay-vee's to victory. Mrs. Ernestine Campbell is their advisor.

FRONT ROW:

V. Salvucci, J. McDonald, G. O'Rourke, D. Drake, K. Balducci, J. Twomey, P. Keefe, Coach Findlay.

SECOND ROW:

Coach Sullivan, J. Duggan, J. D. DiMartinis, L. Billet, P. Tempestra, E. Calkins, W. MacDonald, Coach Hutchinson.

THIRD ROW:

J. Morrissey, W. Myers, L. Doherty, H. Packard, D. Gorman.

BASEBALL

Quincy's baseball squad shapes up as a big question mark, with the return of only two lettermen, both pitchers, Dick Drake and Don Gough. There is a good deal of doubt connected with the year "51". Last year's nine finished third in the league with a seven and four record. Sachetti and McDermott, both playing pro ball, were good examples of Quincy's coaching. Here's hoping Mr. Sullivan can slide his dark horse to victory.

RIFLE TEAM

Doug Russell's sharpshooters have gained a name for themselves in the eyes of all against whom they have been matched. They have beaten both North Quincy and Braintree. The only returning letterman from " '50" was Al Higuera. Promising members of the " '51" squad are Ken Benson, Dave Smith and Al Higuera. Let's hope they keep up the good work!

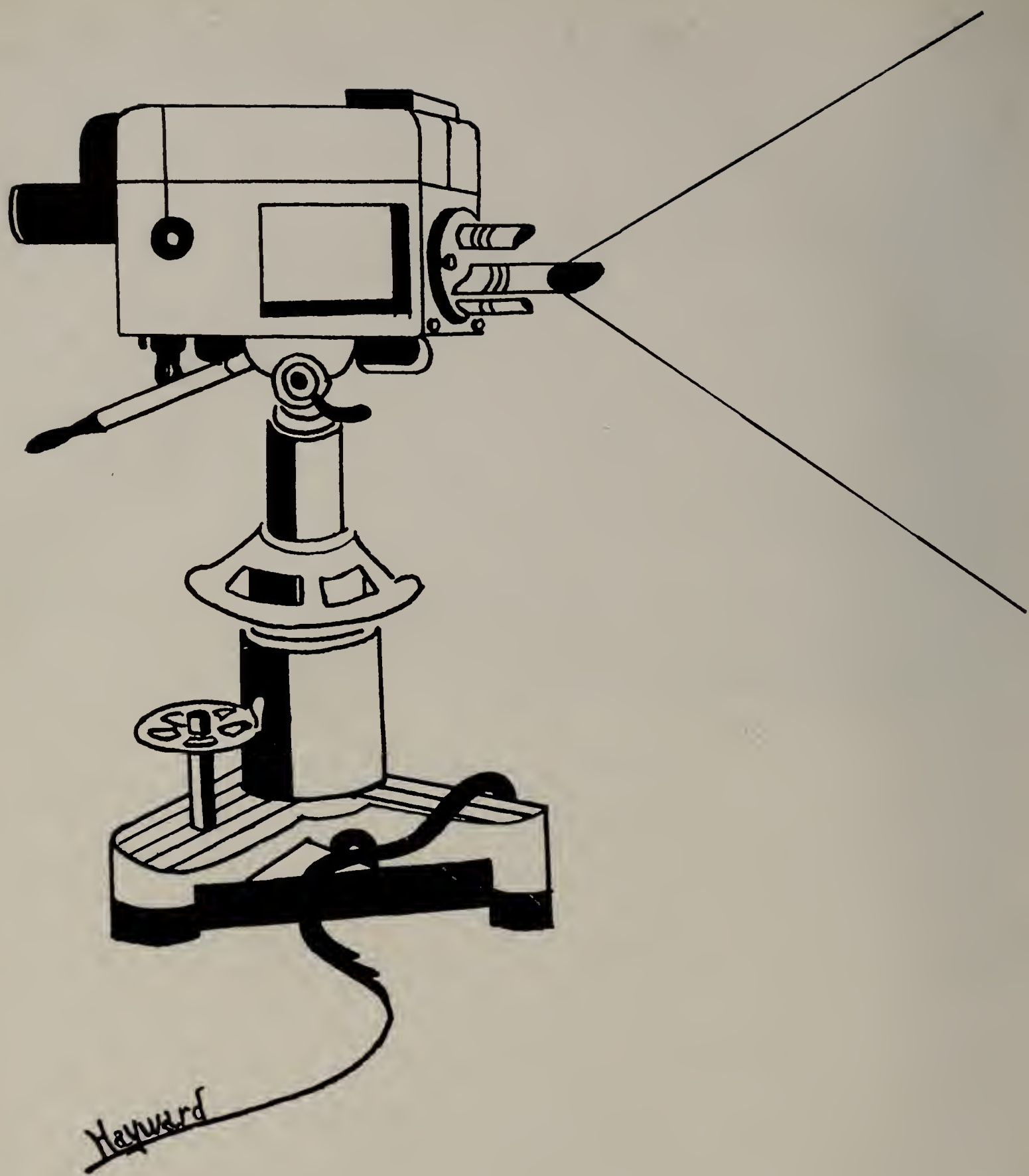

Our

Seniors

JEAN MARIE ADLER
53 Dysart Street
"Wearing all that weight of learning lightly like a flower."
Girls' Club 2, 3; National Honor Society 2, 3.

JOHN R. ANDERSON
39 Parker Street
"Gentleman is written legibly on his brow."
Band 1.

JEAN E. ALBRO
239 Beale Street
"There is no angel with red hair."
Girls' Club 3; French Club 3; Bowling, Treasurer 1; Softball 1, 2, 3; Cafeteria Staff 2; Office Help 2; Receptionist 3.

PAULINE L. ANDERSON
212 Whitwell Street
"Courtesy is the inseparable companion of virtue."
Jr. Red Cross Representative 1, 2, 3; Glee Club 2; Chapel Choir 2, 3; Spanish Club 3.

LOIS E. AIREY
12 Deldorf Street
"Yes, we must ever be friends."
Girls' Club 2.

SYLVIA C. ANDERSON
34 Federal Avenue
"Her glossy hair was clustered o'er her brow, bright with intelligence and fair and smooth."
Girls' Club 3; Winter Sports Club 3; Softball 2; Bowling 3; First Aid 3; Chorus 1.

LILLIAN L. AMEEN
39 Des Moines Road
"The cheerful live longest in years."
Girls' Club 2.

CATHERINE M. ARAPOFF
20 Willow Avenue
"A sunny disposition is the very soul of success."
French Club 2, 3; Movie Club 3; Girls' Club 3.

JOAN F. AMET
42 North Payne Street
"Every time a woman smiles, and much more when she laughs it adds something to her fragment of life."
Tri-Hi-Y 3; Baton Club 1; Baton 2; Co-head of the Majorettes 3; Assistant head of the Drill Team 3; Softball 2, 3; Bowling 1, 2; Girls' Club 2; Golden Rod Representative 3.

BEVERLY ARTHUR
249 Pine Street
"Her very frowns are fairer far
Than smiles of other maidens are."
Girls' Club 2, 3; Spanish Club 2; French Club 2; Winter Sports Club 1,3; Tri-Hi-Y 1, 2, 3; Tri-Hi-Y Treasurer 3; Senior Class Dance Committee; Bowling Club 1, 2; Bowling Club Secretary 1, President 2; Horseback Riding 3; Swimming 2.

KENNETH A. BALDUCCI
14 Centre Street
"Make the most of life you may Life is short and wears away."
Football 1, 2; Co-Captain 3; Baseball 2, 3; Intramural Basketball 1, 2, 3; Hi-Y 2, 3.

KENNETH I. BENSON
17 Smith Street
"Never say more than is necessary."
Rifle Club 2, 3; Press Club 3; Track 2, 3.

RICHARD P. BALZARINI
4 Viden Road
"A quiet mind is richer than a crown."
French Club 3; Baseball 2; Hockey 3.

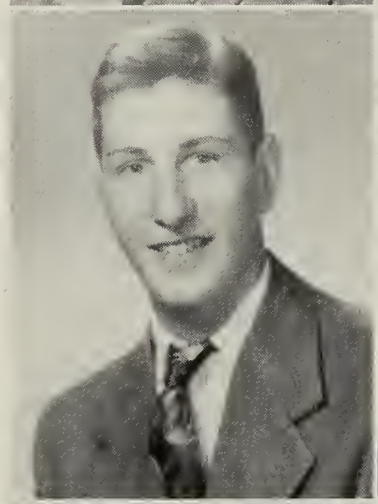

MARILYN L. BERRY
65 Cross Street
"A little, pretty, witty, charming darling is she."
Girls' Club 1, 2; Winter Sports Club 2.

FRANK J. BARONE
70 Trafford Street
"He's a gentleman, look at his boots."
French Club 2, 3; Intramural Basketball 1, 2.

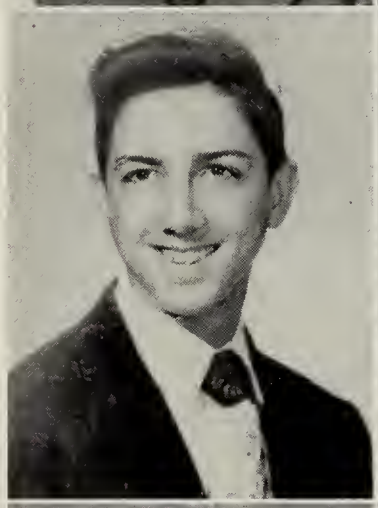

RICHMOND A. BEVIS
1334 High Street
Bridgewater
"What e'er he did was done with so much ease."

ROBERT J. BEATEY
42 Ellington Road
"Each man has his own vocation. The talent is the call."
Pin and Ring Committee 2; Nominating Committee 1, 2, 3; Home Room Representative 1, 2, 3; French Club; Page and Stage 2; President 3; Radio Club 2, 3; Hi-Y Secretary 3; Jr. Achievement Group 1; News Editor 2, President 3; Press Club 2.

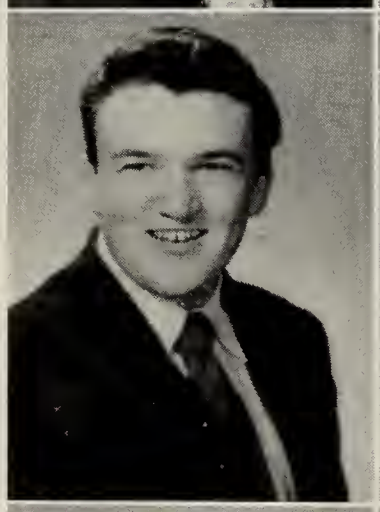

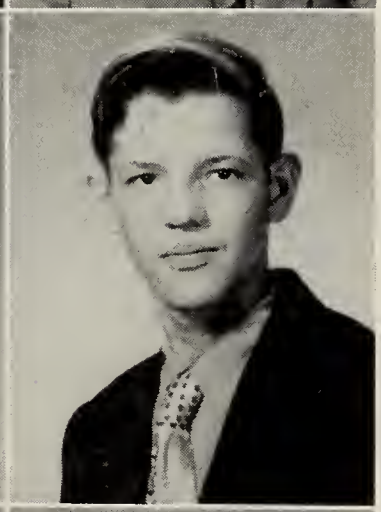

GEORGE K. BEZANSON
491 Quincy Avenue
"For he that is once good is ever great."

BARBARA A. BEAUDRY
33 Grogan Avenue
"The more one works, the more willing one is to work."
Bowling 1, 2, 3; Basketball 1; Ping Pong 3; Traffic Squad 3; Library Staff 1, 2, 3; Baton 1, 2; Drill Team 3.

DOLORES M. BIAGINI
57 Columbia Street
"Where there is music there can't be mischief."
Advertising Committee 3; Girls' Club 3; National Honor Society 2, 3; Swimming 1.

LEWIS H. BILLET, Jr.
107 Sims Road
"As good natured a soul as e'er trod on the shore."
Golden Rod Home Room Representative 1, 2, 3; Band 1; French Club 2, 3; Hi-Y 3; Intramural Basketball 1, 2, 3; Baseball 2, 3; Tennis 1.

JOHN W. BLAKE
229 Norfolk Street
"To speak as the common people do, to think as wise men do."
Golden rod editor-in-chief 3; Page and Stage 2, 3; Radio 3; Rifle 3; German Club 3; Vice-President 3; Track 3.

PRISCILLA M. BIRD
61 Warren Avenue
"Meet her and you naturally like her."
Bowling 3; Basketball 3.

JOSEPH E. BOUDROW
10 Silver Street
"He'll find a way."

ERNEST BIZZOZERO
17 Squanto Road
"Wit makes his own welcome and levels all distinctions."
Track 1.

JOANN M. BLEAKLEY
1 Brockton Avenue
"Stillness of person and steadiness of features are signal marks of good breeding."
Literary Staff 3; French Club 2, 3; Secretary 2; Press Club 2; Pony Express 2, 3; Treasurer 3; National Honor Society 2, 3; Creative Writing 3.

CALVIN D. BLACK
504A Sea Street
"For even though vanquished, he could argue still."
Golden Rod Sports Co-editor 3; French Club 2; President 3; Cross Country (Co-captain) 1, 2, 3; Track 1, 2, 3; Basketball 2; Intramural Basketball 1, 2, 3.

MARY C. BOLEA
74 Kemper Street
"Joy rises in me like a summer's morn."
Girls' Club 3; Winter Sports 2; Bowling 1.

CHARLES H. BLACK
136 Palmer Street
"A true friend to all who know him."
Intramural Basketball 2; Basketball 1, 2, 3.

MARY R. BOTTIGGI
73 Madison Avenue
"To be gentle is the test of a lady."
Pin and Ring Committee 2; Prom Committee 3; Literary Staff 3; Home Room Representative 2; Glee Club 1; Girls' Club 2, 3; Board Member 2, 3; French Club 2, 3; Treasurer 2, 3; Winter Sports Club 3; Bowling 3; National Honor Society 2, 3.

ROBERT A. BOUDREAU
21 Rockland Street
"Books cannot always please, however good."

RICHARD L. BROOKS
23 Wall Street
"He is not laughed at that laughs at himself first."
Spanish Club 1; Intramural Basketball 1, 2, 3; Distributive Education Club 3.

JOHN C. BOVE
25 Broadway
"But what is past my help is past my care."
Jr. Red Cross Representative 1; Book Room 1; Rifle Club 1; Basketball 1; Baseball 1; Intramural Basketball 1, 3.

LUCIAN G. BROWN
200 Quincy Avenue
"The most essential thing for happiness is the gift of friendship"
Vice-President 3; Chairman Pin and Ring Committee 2; Sports Editor 3; Home Room Representative 1; Student Council 2; Hi-Y 2, 3; President 3; French Club 3; Football 1, 2, 3; Track 1, 2, 3; Basketball 1; Intramural Basketball 1, 2, 3.

RICHARD A. BOWERING
65 Gridley Street
"In quietness and confidence shall be your strength."
Band 1, 2, 3; Rifle Club 3; Track 1, 2, 3; Cross Country 1, 2, 3; Co-captain 3; Indoor Track 2, 3; Intramural Basketball 2, 3.

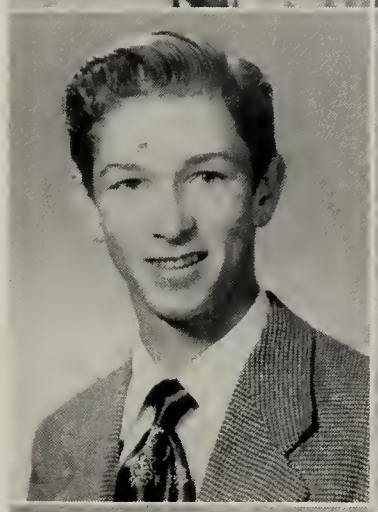

JANET BRYANT
19 Victoria Road
"Trust is the foundation of all knowledge and the cement of all societies."
Girls' Club 3; French Club 3; Bowling 1; Horseback Riding 1; Swimming 1.

BARBARA A. BRIDS
43 Independence Ave.
"Her voice was ever soft, gentle, and low, an excellent thing in a woman."
Girls' Club 3; French Club 2, 3; Page and Stage 2, 3; Radio Club 1, 2; Movie Club 3.

MARIE BUCKLEY
90 Whiton Avenue
"In quietness and confidence shall be your strength."
Girls' Club 2; Bowling 2.

THEODORE H. BROGIOLI
65 Rodman Street
"Reason and calm judgment, the qualities speially belonging to a leader."
President 1, 2, 3; Student Council 1; Hi-Y 2, 3; Winter Sports 3; Football 1, 2, 3; Track 1, 2, 3; Intramural Basketball 1, 2, 3.

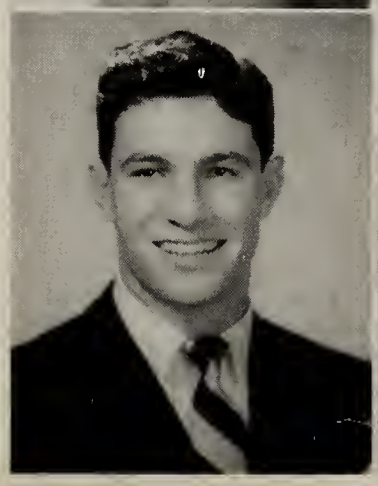

PHYLLIS F. BUDRICK
139 Main Street
"To achieve success not by heritage but individual effort is the greatest joy in life."
Girls' Club 3; Winter Sports Club 2, 3; Creative writing 3; French Club 2, 3; National Honor Society 3.

ANN BURAK
76 Lancaster Street
"Friendship is the bond of reason."
Home Room Representative 1; National Honor Society 2, 3; First Aid Class 3.

SUSAN N. CACI
33 Lowe Street
"Friendship is a sheltering tree."
Baton Twirling Club 1; Drill Team 2; Girls' Club 3; Cafeteria Staff 2.

GORDON BURKE
219 Centre Street
"The only way to have a friend is to be one."
Intramural Basketball 1, 2, 3; Nominating Committee 2.

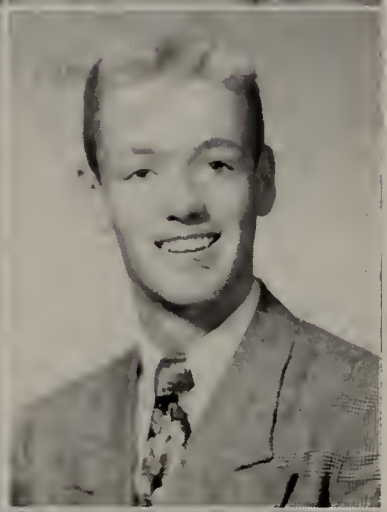

EDWARD W. CALKINS
35 Moffat Road
"Good personality is the main highway to success."
Nominating Committee 2; Home Room Representative 2; Hi-Y 3; Basketball 1, 2; Intramural Basketball 1, 2, 3; Baseball 1, 2, 3.

JACK G. BURKE
237 Granite Street
"The splendor of silence."
Baseball 1; Hockey 1, 2, 3; Hi-Y 3.

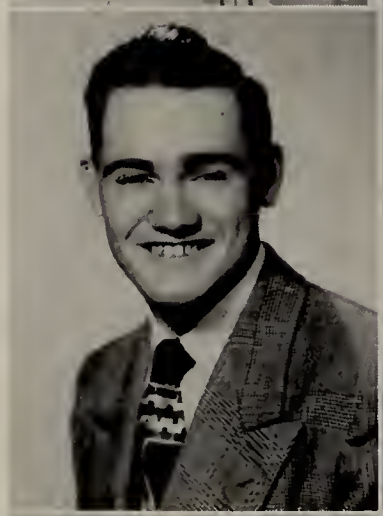

DONALD C. CALIACCO
365 Franklin Street
"Better to come sometimes than not at all."
Rifle Club 2; Intramural Basketball 1, 2.

ELINOR M. BUTMAN
20 Chester Street
"A true friend is forever a friend."
Golden Rod Literary Staff 3; State Music Festival 2, 3; Girls' Club 3; National Honor Society 2, 3; Winter Sports 3; Baton 1;

BASIL J. CALOIA
62 Arnold Street
"Silence is more eloquent than words."

ROMA L. BYRNE
31 Brae Road
"A witty woman is a treasure."
Junior Red Cross Representative 3; Girls' Club 2, 3; French Club 2, 3; Radio 1, 2, 3; Bowling 1, 2; Horseback Riding 2; Basketball 3.

SHIRLEY E. CAMERON
17 Trafford Street
"Golden hair like sunlight, streaming on the marble of her shoulder."
Prom Committee 3; Vice-President of Student Council 3; President of Home Room Representative 3; Spanish Club 1, 2, 3; Girls' Club 2, 3; Tri-Hi-Y 2, 3; President 3; Page and Stage 2, 3; Secretary 2; Bowling 2; National Honor Society 2, 3.

LINTON CAMPBELL
21 Overlook Road
"Still waters run deep."
Spanish Club 1; Distributive Education Club 3.

JAMES R. CAREY
12 Berry Street
"The style is the man."
Rifle Club 2; Football 1; Track 1, 2, 3; Intramural Basketball 3.

WILLIAM C. CAMPBELL
47 Turner Street
"I am as bad as the worst, but thank God, I am as good as the best."
Band 1, 2, 3; Hi-Y Treasurer 3; Page and Stage 3.

DORIS J. CARR
47 Burns Avenue
"Love, sweetness, goodness in her smile."
Distributive Education Club Treasurer 3.

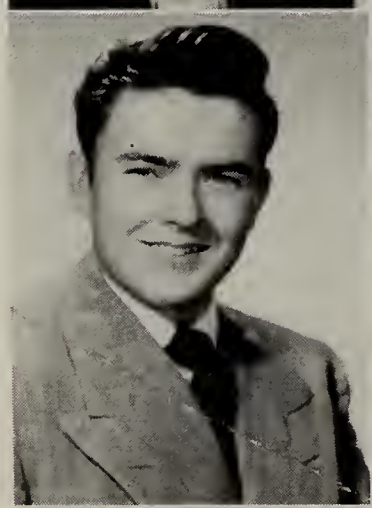

JAMES C. CANNIFF
25 Hughes Street
"I never think about the future. It comes soon enough."
Home Room Representative 3.

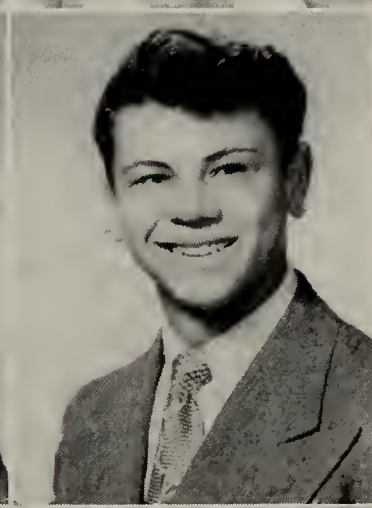

TONY CHIOCCHIO
19 Penn Street
"He that is of a merry heart, hath a continual feast."

EVA B. CANTELO
69 Dale Avenue
"I have a heart with room for every joy."
Girls' Club 1; Badminton 3.

LOUISE A CICERONE
66 Spear Street
"It is a friendly heart that has plenty of friends."
Pin and Ring Committee 2; Home Room Representative 2; Student Council 2, 3; Treasurer 3; Tri-Hi-Y 3.

JULIA R. CAPOBIANCHI
89 Springfield Street
"There is a great deal in first impressions."
Bowling 2.

JEAN M. CINGOLANI
87 Madison Avenue
"Our content is our best having."
Home Room Representative 1; Red Cross Representative 1; Glee Club Spring Concert 2; Girls' Club 2, 3; Winter Sports Club 2; Bowling 1; Cafeteria Staff 3.

BASIL L. CIRIELLO
109 Robertson Street
"A merry fellow is welcome anywhere."
Chairman Nominating Committee 2; Co-chairman Prom Committee 3; Spanish Club 3; Hi-Y 2, 3; Basketball 1, 2, 3; Intramural Basketball 1, 2, 3.

ESTHER N. COMEAU
11 Utica Street
"Gaze into her eyes and you see a little angel Gaze a little longer and you see a little imp."
Girls' Club 3.

GLORIA M. CIRILLO
89 Springfield Street
"Life lives only in success."
Girls' Club 3; Basketball 1.

FRANCIS W. COMEAU
889 Sea Street
"Knowledge is proud that he has learned so much."
Home Room representative 2.

PATRICK CLARE
12 Furnace Avenue
"He is never less at leisure than when at leisure."
Distributive Education Club 3.

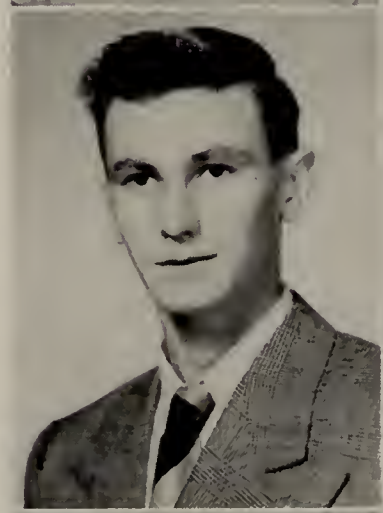

VINCENT COMOLETTI
53 Buckley Street
"By the work one knows the workman."
Badminton 2; Baseball 1, 2, 3.

FRANCIS J. CLARK
15 Montillio Street
"Eyes so transparent, that through them, one sees the soul."
Rifle Club 1; Baseball 1; Distributive Education Club 3.

PATRICIA R. CONROY
39 Dysart Street
"The true measure of life is not length, but honesty."

GEORGE T. COLLINS
100 Nightingale Avenue
"He's sudden, when a thing comes in his head."
Intramural Basketball 2, 3.

DOUGLAS C. CORNFOOT
95 Oakland Avenue
"I am at peace with a querulous world."
Nominating Committee 1; Hi-Y 3.

JOHN COSGROVE
19 Ring Avenue
"The real essence of work is concentrated energy."
Baseball 1, 2, 3.

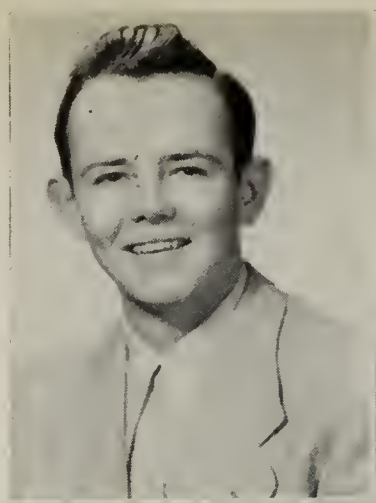

LOUISE A. CROSTA
59 Rock Island Road
"She is a sweet tempered girl, and one of gentle mood."
Home Room Representative 2; Girls' Club 2, 3.

BETTE A. COSTELLO
76 Payne Street
"Friends I have made."
Golden Rod Representative 1; Home Room Representative; Winter Sports Club 1, 2; Secretary 3; Girls' Club 2, 3; Bowling 3; Girls Basketball 1; Receptionist 3.

PATRICIA A. CROWLEY
42 Glendale Road
"As violets transformed to eyes, enshrined a soul within their blue eyes."
Winter Sports Club 1, 2, 3; Treasurer 3; Girls' Club 2; Board 3; Swimming 3; Girls' Basketball 1, 3; Receptionist 3.

CHARLES J. COSTELLO
122 Glendale Road
"A man of honor is one who is faithful to his word."
Advertising Staff 3; Home Room Representative 1, 2; Junior Red Cross Representative 2; French Club 2; Rifle Club 1; Hi-Y 3; Camera Club 3; Intramural Basketball 2, 3; Ping Pong 3.

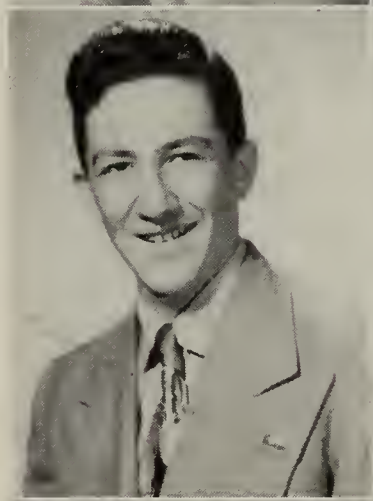

JOHN J. CULLEN
21 Quarry Lane
"What peaceful hours I once enjoyed."
Hockey 2, 3.

WILFRED H. CREIGHTON
10 Forbes Hill Road
"I would rather see a young man blush, than turn pale."
Golden Rod Representative 3; Basketball 1, 2: Football 1, 2, 3;

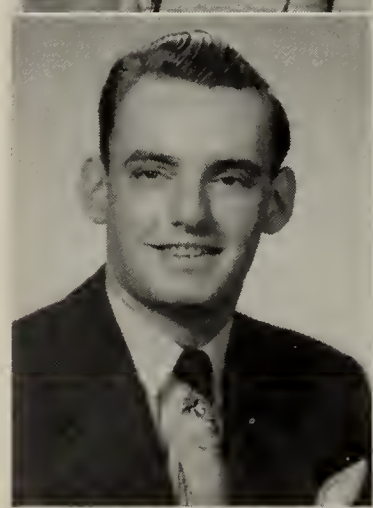

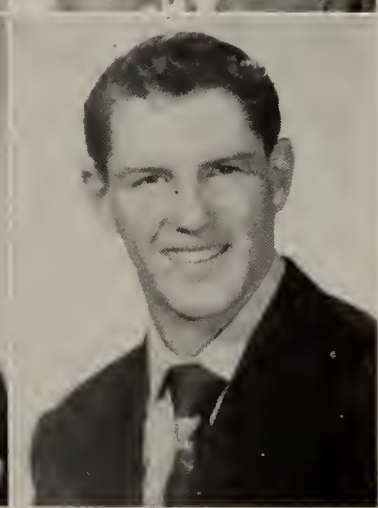

WILLIAM CURRIE
12 Perley Place
"The silent countenance often speaks."
Basketball 1, 2; Intramural Basketball 1, 2, 3.

JAMES. J. CRONIN
104 Havilend Street
"Good humor is one of the best articles of dress one can wear in society."
French Club 1, 2, 3; Intramural Basketball 2, 3.

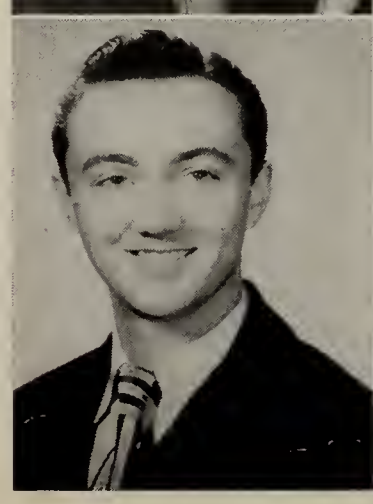

DOROTHEA M. CUSHING
28 Langley Circle
"A light heart lives long."
Drill Team 2; Girls' Club 3.

ANGELA L. D'AMORE
51 Dale Avenue
"A kind and gentle heart has she."
Girls' Club 3, Bowling 1, 2, 3; Basketball 1, 2, 3; Ping Pong 3; Health Service Staff 1, 2, 3; Receptionist 3.

PHYLLIS DeLARIO
79 Miller Street
"Laughter is never at an end."
Pony Express 3; Bowling 1, 2.

FRANK J. D'AMORE
51 Dale Avenue
'An essential of a happy life, is freedom from care.
Football 1; Hockey 2, 3; Intramural Basketball 2; Golden Rod Representative 3.

SUSIE M. DelGIZZI
97 Ruggles Street
"She is the proud possessor of lovely hair and shining eyes."
Junior Red Cross Representative 3; Winter Sports Club, Nominating Committee 2, 3; Girls' Club 3; Receptionist 3.

ROBERT H. DEANS
43 Whiton Avenue
"Measure your mind's height by the shade it casts."

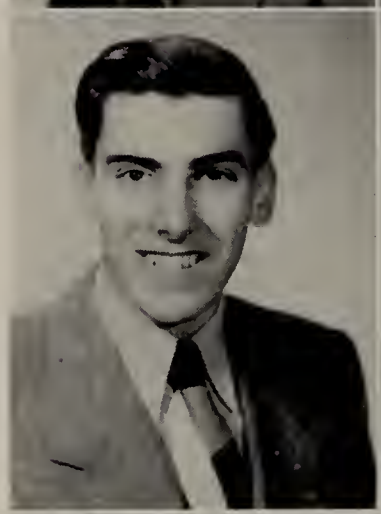

VINCENT J. DelVECCHIO
123 Phipps Street
"The noblest mind the best contentment has."
Football Manager 1, 2, 3.

BARBARA F. DeCELLE
541 Sea Street
"A sunny smile leads to many friendships."
Bowling 1.

JOHN J. DEMAGGIO
72 Dayton Street
"And still the wonder grew that one small head could carry all he knew."

LOIS J. DeCELLE
541 Sea Street
"How the wit brighten! How the style refines."
Girls' Club 2; Library Staff 1; Bowling Club 2.

STANLEY R. DENNIS
260 Southern Artery
"The happiness of a man consists of life, and life is in labor."
Track 3.

DIANE G. DiBONA
30 Grossman Street
"Beauty of style and harmony and grace and good rythm depends on simplicity."
Bowling 1; Swimming 1; Tennis 2, 3; Girls' Club 2, 3; Badminton 2; Spanish Club 1, 2.

BERNARD A. DODD
18 Hyde Street
"Whatever is worth doing at all, is worth doing well."
Tennis 1, 2, 3; Hockey 1, 3.

ROSE DiGIUSTO
21 Dale Avenue
"Her words are trusty heralds to her mind."
Junior Red Cross Representative 1, 2; Delegate Quincy Chapter Red Cross 1; Girls' Club 2, 3; Creative Writing 2; Basketball 1, 2; Softball 1, 2; Volley Ball 1; Ping Pong 3; Bowling 1, 2, 3; Receptionist 3; Baton Twirling Club 2; National Honor Society 2, 3.

JANET M. DONOVAN
20 Carlson Street
"A thing of beauty is a joy forever."
Swimming Club 1; President 1; Radio Club 2; Girls' Club 2; Board 3; Spanish Club 2; President 3; Basketball 1, 2; Badminton Club 1, 2; Junior Achievement Group 3; National Honor Society 2, 3; School Receptionist 3; Nominating Committee 1, 2; Representative 1, 2; Home Room Representative 1, 2, 3.

JOSEPH A. DiMARTINIS
21 Phipps Street
"The man who knows how will always have a job; The man who knows why will be his boss."
Class Treasurer 3; Home Room Representative 1, 2; French Club 3; Hi-Y 2, 3; Football 1, 2, 3; Baseball 2, 3.

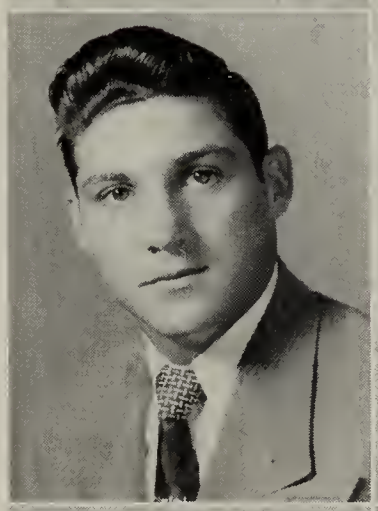

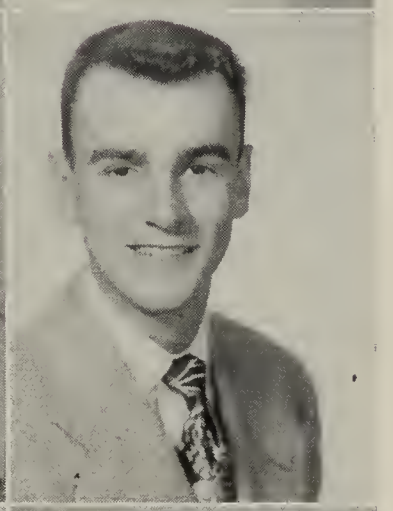

JAMES E. DOWLING
128 Old Colony Avenue
"Your wit makes others witty."
Radio Club 2; President 2; Hi-Y 2, 3.

WILLIAM M. DiMATTIO
27 Mechanic Street
"A stout heart may be ruined in fortune, but not in spirit."
Advertising Representative 3; Art Committee 3; Press Club 3; Page and Stage 3; Radio Club 3.

PATRICIA DOWNING
16 Homestead Street
"Silence is as deep as eternity; speech is as shallow as time."
Receptionist 3.

ARLENE S. DION
324 Palmer Street
"She is a sweet tempered girl and one of gentle mood."
Library Staff 1, 2, 3.

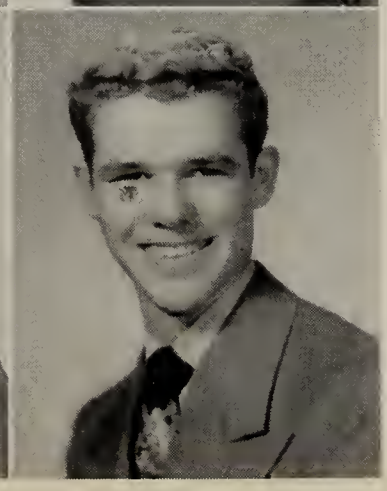

LAWERENCE JAMES DOYLE
10 Lillian Road
"Calmness is a great advantage."
Basketball 2, 3; Intramural Basketball 1, 2, 3; Hi-Y 2, 3.

LAWERENCE JOHN DOYLE
355 Manet Avenue
"Think of ease, but work on."
Intramural Basketball 1, 2, 3.

ARTHUR H. DUNHAM
57 Dale Avenue
"A gentleman by nature and a scholar by education."
Advertising Staff 3; Rifle Club 1; Page and Stage 3.

RICHARD C. DRAKE
105 Merrymount Road
"To love the game beyond the prize."
Hi-Y 2, 3; Spanish Club 3; Baseball 1, 2, 3; Intramural Basketball 1, 2, 3; Basketball 1, 2, 3;

FRED EBBETT
80 Campbell Street
"There's a time for all things."
Home Room Representative 1; Chapel Choir 1, 2; Rifle Club 1, 3; Secretary of Rifle Club 1; Basketball 2; Rifle Team 1, 3; Golf 1, 3; Intramural Basketball 1, 2, 3.

MARILYN C. DREW
137 Marlboro Street
"It is tranquil people who accomplish much."
Girl's Club 3.

JOSEPHINE E. EMANUELE
74 Raycroft Street
"Rare as is true love, true friendship is rarer."
Girls' Club 3; Traffic Officer 2, 3.

HELEN L. DUFFY
25 Dale Avenue
"'Tis good-will makes intelligence."
Girls' Club 3; Bowling 3; Ping Pong 3; Basketball 3; Softball 3; Health Service 1, 2, 3; National Honor Society 3.

EDNA ENRICO
259 Copeland Street
"Mingle your joys sometimes with your earnest occupation."
Girls' Club 2, 3; Spanish Club 1, 2; Bowling 1, 2, 3; Basketball 1, 2, 3; Badminton 1, 2, 3; Winter Sports Club 2, 3.

JOAN M. DUFFY
351 Manet Avenue
"Her eyes are sapphires set in snow."
Girls' Club 2, 3; Basketball 1, 2; Traffic Squad 2, 3.

BURTON EPSTEIN
20 Waban Road
"Music rather than poetry, should be called 'the happy art.'"
Band 3.

ROY W. ESTABROOK
67 Summer Street
"I never take a nap after dinner, but after a hard night, a nap takes me."
Hi-Y 2; Basketball 1, 2; Intramural Basketball 1, 2, 3.

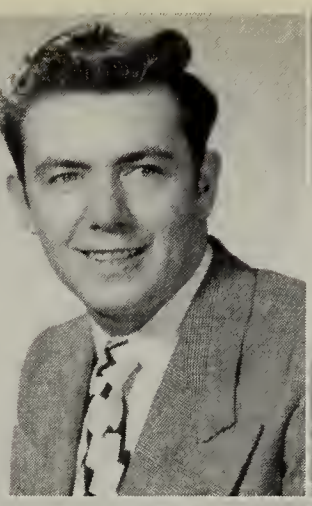

PATRICIA A. FLAHERTY
41 Barry Street
"Happiness is a by-product of an effort to make someone else happy."
Page and Stage 2, 3; National Honor Society 2, 3; Drill Team 2; Majorette 3; Softball 1, 2.

LILLIAN M. FABRIZIO
42 Rodman Street
"The lass so neat with smile so sweet."
Library Staff 1; Swimming 1; Spanish Club 1; Bowling 2.

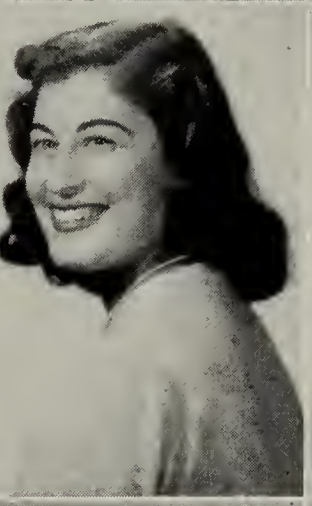

ELLEN L. FLAHERTY
112 Gridley Street
"She is well favored by all."
Assistant Editor 3; Golden Rod Representative 2; Traffic Squad 2, 3; Library Staff 1, 2, 3; Cheerleader 1, 2, 3; Girls' Club 2, 3; French Club 2; Winter Sports Club 2, 3; Horseback Riding 2; Girls' Basketball 3; Swimming 1; Press Club 2; Radio Club 1, 2, 3; Tri-Hi-Y 3; Junior Achievement Group 1; Secretary 2, Editor 2, 3; National Honor Society 2, 3.

ROBERT F. FENBY
52 Braintree Avenue
"His business is pleasure, his work is play."
Business Manager Golden Rod 3; Cross Country 1; Track 1.

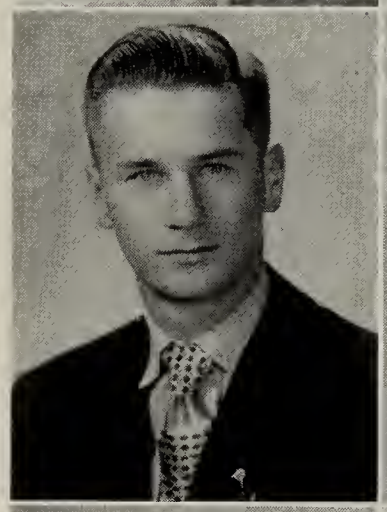

SHIRLEY L. FITZGERALD
39 Roselin Avenue
"Grace is to the body, what judgment is to the mind."
Junior Red Cross Representative 1; Glee Club 1.

DEAN E. FENTON
27 Theresa Road
"His mind, his kingdom—his will, his law."
Rifle Club 1, 2, 3; Winter Sports Club; Football 3; Rifle Team 1, 2, 3; Intramural Basketball 1; Golf 1, 2, 3; Hockey 3.

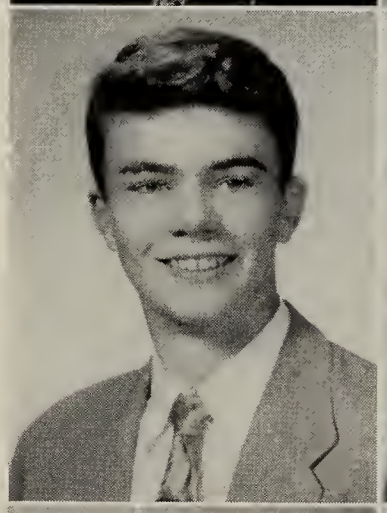

MAUREEN V. FITZGERALD
34 Morton Street
"A girl light-hearted and content."

RITA A. FLAHERTY
9 Hammond Street
"If I've been merry, what matters who knows?"
Library Staff 1; Girls' Club 2, 3.

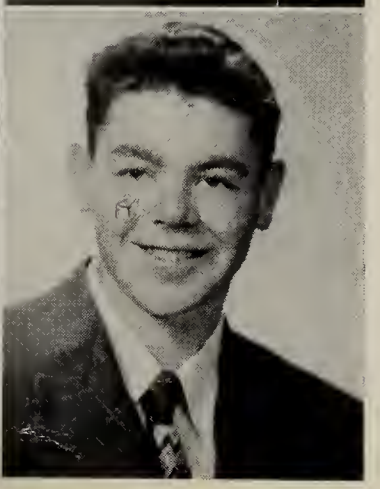

JOHN J. FITZGERALD
102 Ruggles Street
"There is no index of character so sure as the voice."
Intramural Basketball 2, 3.

DANIEL J. FITZGERALD
54 Loring Street
"Happy am I: from care I'm free!
Why aren't they all contented like me?"
Rifle Club 1; Football 1, 2, 3.

EDWARD P. FLYNN
45 Rockland Street
"Good humor is always success."
Home Room Representative 3; Page and Stage Treasurer 2, 3; Radio Club Treasurer 1, 2, 3; Spanish Club Treasurer 3; Cross Country 1; Track 1, 2, 3.

JOSEPHINE A. FERRAZZI
19 Lyons Street
"The beauty of the heavens is the stars, the beauty of women is their hair."
Junior Red Cross Representative 3; Girls' Club 2, 3; National Honor Society 2, 3.

ARTHUR J. FORRESTER
96 Bird Street
"Although he has much wit, he is very shy of using it."
Cross Country 1, 2; Track 1, 2, 3; Football 3; Intramural Basketball 1, 2, 3.

LEE FENTON
27 Theresa Road
"Better be happy than wise."
Rifle Team 2; Golf 1, 2.

EVELYN N. FOSTELLO
121 South Walnut Street
"Vim, vigor and vitality; Pep, poise, and personality."
Girls' Club 3.

JOSEPH V. FLANAGAN
31 Howe Street
"Most men have more courage than they themselves think they have."
Junior Red Cross Representative 1; Home Room Representative 1; Sailing Club 1; French Club 2; J.V. Baseball 1.

EDWARD P. FRANCIS
290 Furnace Brook Parkway
"As brisk as a bee in conversation."
Baseball 1.

NANCY A. FLINT
39 Grandview Avenue
"Happiness consists in activity."
Golden Rod Agent 1, 2; Literary Staff 3; Tri-Hi-Y 2, 3; Bowling 1; Spanish Club 2; Traffic 2; Cheerleader 2, 3.

GERALD F. FRAZIER
21 Dartmouth Street
"Wit now and then struck smartly, shows a spark."
Baseball 1.

DIANE P. FRIEDMAN
56 Harrington Avenue
"A merry heart that laughs at care."
Assistant Advertising Manager 3; Girls' Club 2, 3; French Club 2; Basketball 3; Bowling 3; Press Club 2; Creative Writing 1, 3; Radio Club 3; Movie Club 3; Pony Express 2.

DOROTHY A. GALLO
226 Sea Street
"Beauty lives with kindness."
Golden Rod Representative 3.

MARIE L. FRUTH
38 Bunker Hill Lane
"She looks on life with quiet eyes."
Library Staff 1, 2.

EDNA J. GALLO
47 Hughes Street
"Quiet persons are welcome everywhere."
Golden Rod Representative 3; Bowling 3.

PAUL FRUZZETTI
15 Hynes Avenue
"By the work, one knows the workman."

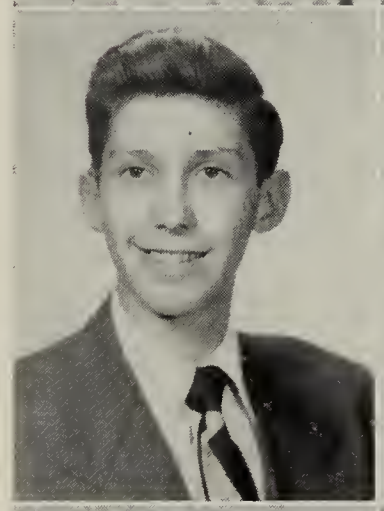

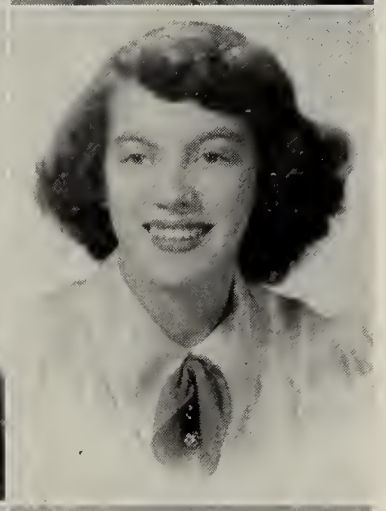

CAROL D. GANZEL
14 Dayton Street
"Every age has its pleasures, its style of wit, and its own ways."
Orchestra 1, 2, 3; State Festival 2, 3; French Club 2, 3; Radio Club 3; Movie Club 3; Page and Stage 3; Library Staff 1.

PETER F. GACICIA
123 Merrymount Road
"Your heart hangeth on a jolly pin."
Student Council 2; Spanish Club 3; Football 1; Basketball 2, 3; Intramural Basketball 1, 2, 3.

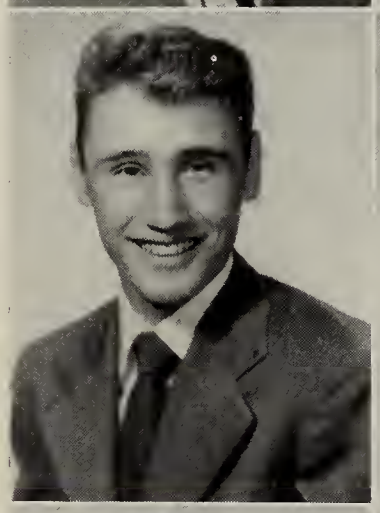

DONALD B. GARFIELD
78 Whiton Avenue
"Castles in the air."

FREDERICK A. GALEAZZO
25 Silver Street
"We're born to be happy, all of us."
Hi-Y 3; Basketball 2, 3; Track 3.

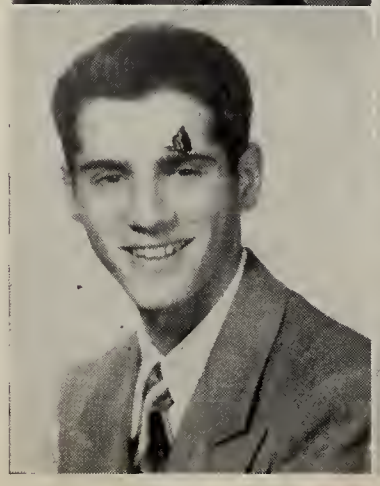

GENEVIEVE M. GAUDIANO
102 Cross Street
"Comedy is the fountain of sound success."
Advertising Staff 3; Home Room Representative 2; Girls' Club 2, 3; Bowling 2, 3; Swimming 3; Junior Achievement Group 3.

WILLIAM G. GAUTREAU
62 Winter Street.
"Think all you speak; but speak not all you think."

HENRY G. GILES
326 Granite Street
"He's a very devil."
Intramural Basketball 2; Hi-Y 3.

KARL O. GELOTTE
70 Alton Road
"Man is a reasoning animal."
Rifle Club 3; German Club 3.

CHARLES E. GILLIS
280 Granite Street
"I'm no angel."
Intramural Basketball 1.

CHARLES E. GEORGE
72 South Central Avenue
"He never is alone that is accompanied with noble thoughts."
Track 3; Intramural Basketball 3.

JOHN A. GILLIS
109 California Avenue
"I didn't come to learn, I came to laugh."
Football 1, 2, 3; Baseball 1, 2, 3; Intramural Basketball 1, 2, 3; Hi-Y 3.

PAULINE R. GHIGLIO
74 Wesson Avenue
"With eyes bright and as black and burning as coal."
Junior Red Cross Representative 2; Home Representative 3; Distributive Education Club, Secretary 3; Library Staff 1, 2.

JOSEPH D. GIONCARDI
85 Franklin Street
"A modest man never tells of himself."
French Club 3; Hi-Y 3; Football Manager 1, 2, 3.

JOSEPH M. GIGLIO
17 Union Street
"Manners must adorn knowledge and smooth its way through the world."

ARTHUR J. GIORDANI
44 Rock Island Road
"He is quiet, he is shy, but see the mischief in his eye."

ESCELSA GOMEZ
233 Water Street
"Mind cannot follow it, nor word express her infinite sweetness."
Pin and Ring Committee 2; Spanish Club 1, 2; Girls' Club 2, 3; Bowling 2; Library Staff 3.

ROBERT N. GRAY
29 Willet Street
"To be loved, needs only to be seen."
Hockey 1, 2; Golf 2, 3.

JEAN M. GOOD
70 Raycroft Street
"Silence is a fine jewel for a woman."
Horseback Riding 1.

HENRY C. GRIFFIN
351 Granite Street
"A little nonsense now and then is relished by the wisest men."

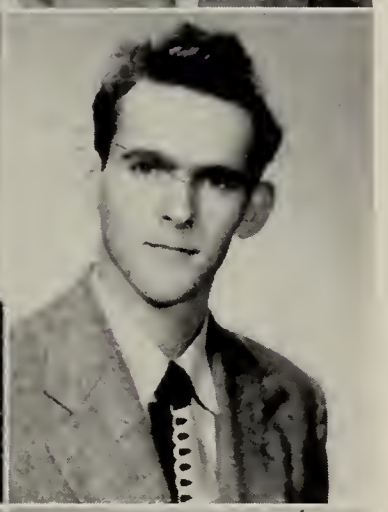

CARL R. GOODWIN
405 Furnace Brook Parkway
"A good combination, neat, handsome, musical and a genius."

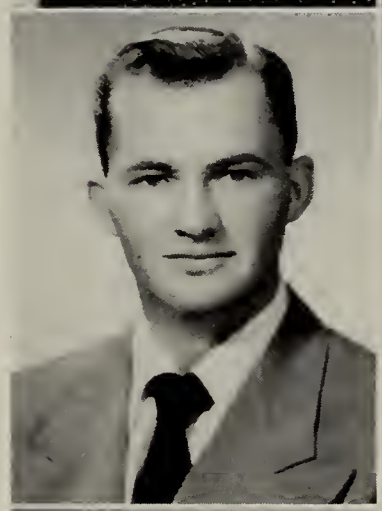

DIANA GRUMAN
10 Alden Street
"A friend is worth all hazards we can run."
Orchestra 1; Glee Club 1, 2; Rifle Club 1; Girls' Club 2; Badminton 1; Girls' Basketball 1; Girls' Softball 1, 2.

DONALD R. GOUGH
82 Andrews Road
"And now the pitcher holds the ball, and now he lets it go."
Baseball 1, 2, 3.

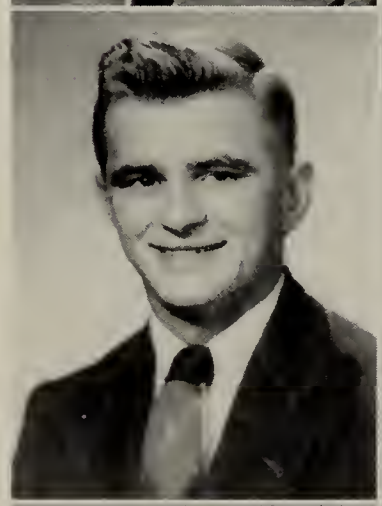

JAMES T. GRIFFIN
1243B Sea Street
"His limbs were cast in manly mold, for handy sport or contest bold."
Hi-Y 3; Football 1, 2, 3.

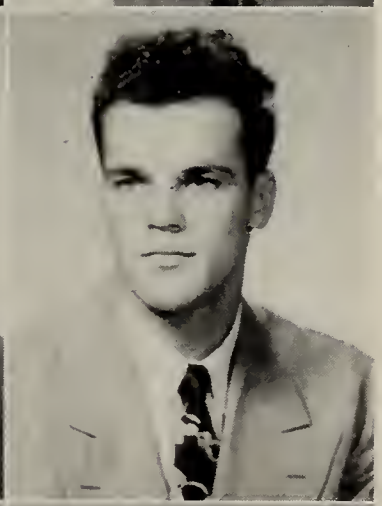

GERALD M. GRANT
43 Broady Avenue
"I have been in such a pickle since I saw you last."

CLIFFORD H. HALLETT, Jr.
26 Sewell Street
"Let other loves be set aside for business."

DOROTHYANNE T. HALLORAN
25 Edgemere Road
"The smile that won't come off."
Golden Rod Representative 1; Junior Red Cross Representative 1; Chorus 2; Bowling 2; Junior Achievement Group 2, 3.

JOHN C. HATHAWAY
156 Pond Street
Bridgewater, Mass.
"I mind my compass and my way."

JOAN F. HAMILTON
9 Burns Avenue
"Softly speak and sweetly smile."
Junior Red Cross Representative 3; French Club 2; Page and Stage 2, 3; Radio Club 2, 3; Golden Rod Staff 3.

ANN J. HAYNES
28 Franklin Place
"We are here not to get all we can out of life for ourselves, but to try to make the lives of others happier."
Junior Red Cross Representative 2; Home Room Representative 1; Girls' Club 2; President 3; Spanish Club 2, 3; Vice-President 3; Swimming 1, 2; Basketball 1, 2, 3; Bowling 1; Softball 1; Badminton 1, 2, 3; Radio Club 1, 2; Junior Achievement Group 3.

MARIE L. HANLON
69 Centre Street
"The most manifest sign of wisdom is continued cheerfulness."
Golden Rod Literary Staff 3; Junior Red Cross Representative 1; Home Room Representative 1; Traffic Squad 2, 3; Library Staff 1, 2; Treasurer 3; Radio Club 3; Basketball 2, 3; German Club 3; Drill Team 2; Majorette; Co-head, Treasurer 3.

JOHN A. HAYWARD
11 Roberts Street
"A workman that needeth not be ashamed."
Golden Rod Art Editor 3; Rifle Club 1; Press Club 3; Page and Stage Club 3; Radio Club 3; Baseball 2, 3; Movie Club 3.

LEO J. HANNON
91 Franklin Avenue
"So much one man can do."
Home Room Representative 3.

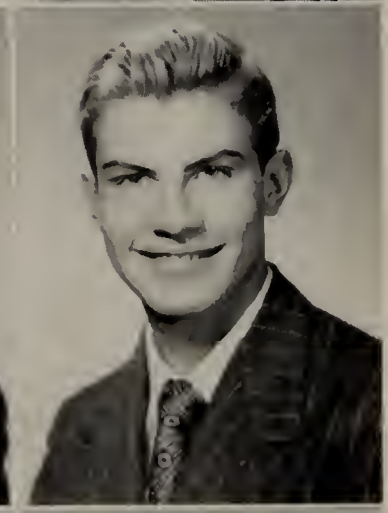

DON C. HIEBERT
1 Bicknell Street
"To hear him speak, and sweetly smile, you were in Paradise the while."
German Club 3; Rifle Club 3; Tennis 3; Rifle Team 3.

PRISCILLA HATCH
15 Summit Avenue
"Thy modesty's a candle to thy merit."
Vice-President 1, 2; Co-chairman Prom Committee 3; Golden Rod Literary Staff 3; Home Room Representative 2; Traffic Squad 2, 3; Student Council 3; French Club President 2; Winter Sports Club 1, 2, 3; Page and Stage Club 2, 3; Cheerleader 1, 2, 3; Girls' Basketball 1, 2, 3; Badminton 1; Tri-Hi-Y 1, 2, 3; National Honor Society 2, 3; Treasurer 3.

ALFRED M. HIGUERA
69A Liberty Street
"One thing is forever good; that one thing is success."
Golden Rod Circulation Manager 3; Rifle Club 1; Executive Officer 2, 3; Rifle Team 1, 2, 3.

JUDITH F. HILL
39 Willow Avenue
"Happiness seems made to be shared."
Girls' Club 3; Badminton 2; Library Staff 1, 2, 3; President 3.

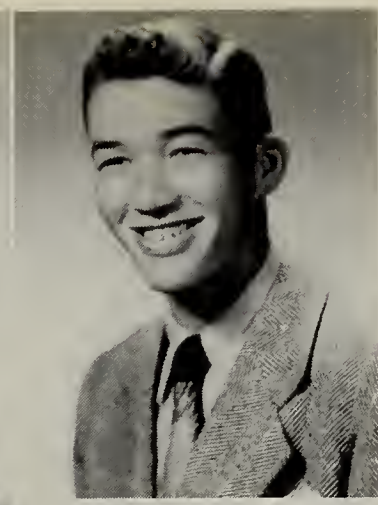

DWIGHT R. HUBBARD
18 Merrymount Avenue
"Tranquility! Thou better name,
Than all the family of Fame."
Basketball 3; Intramural Basketball 1, 2, 3.

DAVID T. HIRVIMAKI
19 Suomi Road
"There is a great deal of unmapped country within us."
Rifle Club 1, 2, 3; Rifle Team 1, 2; Track 1.

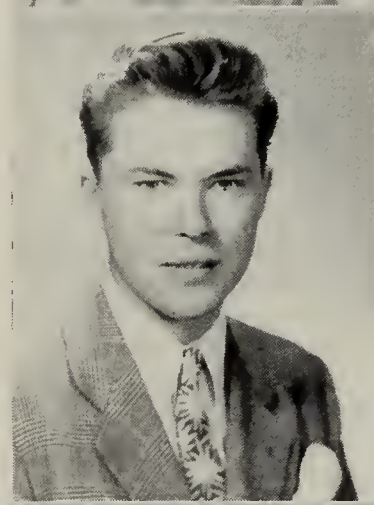

HELEN L. HUGHES
30 Cross Street
"A merry heart doeth good like medicine."
Co-captain Dish Wash Squad; Nominating Committee 1, 2; Secretary Pin and Ring Committee; Golden Rod Representative 1, 3; Girls' Club 3; Winter Sports Club 2; Press Club 2; Pony Express 3, Home Room Representative 3.

ERNEST S. HOLM
385 Belmont Street
"Histories make men wise; poets witty; the mathematics, subtle; natural philosophy, deep; morals, grave; logic and rhetoric, able to contend."
Band 1; German Club 3; Rifle Club 1, 3.

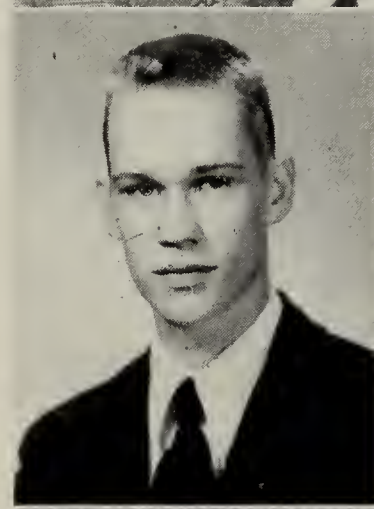

JUNE M. HUGHES
106 Rockland Street
"Sweet and smiling are thy ways."
Girls' Club 2, 3; Winter Sports Club 2; Bowling 2; Swimming 1; Basketball 1.

BENITA HOPGOOD
12 Andrews Road
"If a woman has long hair, it is a glory to her."
Golden Rod Representative 2; Assistant 3; Drill Team 2; Majorette 3.

NANCY T. HUGHES
279 Common Street
"Love, sweetness, goodness in her person smile."
Girls' Club 3; Winter Sports Club 3; Bowling 1, 2, 3; Swimming 1.

ROBERTA HOPKINS
141 Fenno Street
"The more the mischief, the better the sport."
Co-captain Dish Wash Squad; Golden Rod Literary Editor 3; Home Room Representative 1; Library Staff 1, 2; Vice-President 3; Winter Sports Club 1, 2, 3; Press Club 2, 3; Creative Writing 3; Page and Stage Club 2, 3; Radio Club 1, 2, 3; School Receptionist 3; Junior Achievement Company 2; News Editor 3; Treasurer 3; National Honor Society 3.

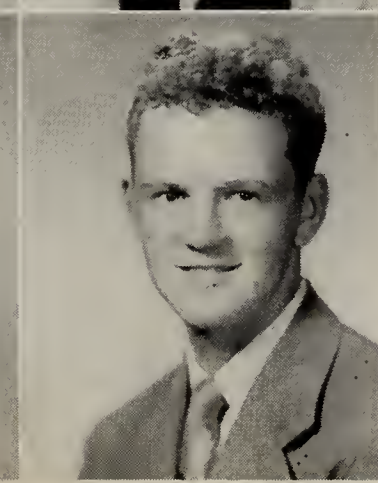

HERBERT O. HULTIN
25 Gothland Street
"The wisdom of our ancestors."
Junior Red Cross Representative 1; Baseball 1, 3; Football 1; National Honor Society 2; President 3.

ARTHUR B. HUNTER
171 Shelton Road
"Smooth runs the water, where the brook is deep."

CAROL M. JOHNSON
34 Copeland Street
"Silence is sweeter than speech."
Cafeteria 3; Library 1, 2, 3.

RICHARD P. HUOT
52 Charles Street
"Wilt thou have music."
Band 1, 2; Music Festivals 1, 2.

DONALD R. JOHNSON
49 Bedford Street
"God is proud of those who are tall."
Football 2, 3.

DOROTHY R. IACOVELLO
40 Broadway
"I cannot choose but laugh."

ELEANOR L. JOHNSON
15 Edison Park
"A good mind possesses a kingdom."

JOHN J. IGO
20 Thompson Street
"A careless song, with a little nonsense in it now and then, does not misbecome a monarch."
Intramural Basketball 1, 2, 3; Ping Pong 1, 2.

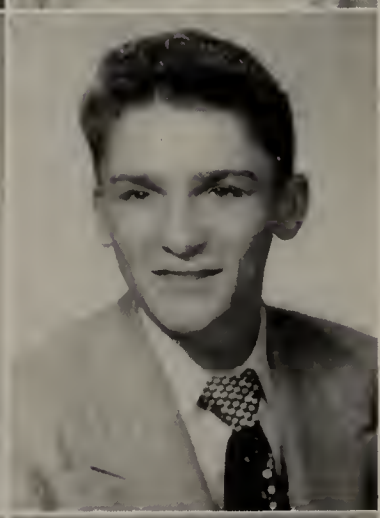

PAUL JOHNSON
18 Lafayette Street
"Little boats should keep near shore."
Hi-Y 3; Basketball 1, 2.

ALBERT R. JACKSON
57 Macy Street
"He has achieved success who has lived well and laughed often."
Traffic 2, 3.

WILLIAM E. JOHNSON
20 Hersey Place
"The man that loves and laughs must sure do well."
Intramural Basketball 1, 2, 3; Ping Pong 1, 2.

BARBARA A. JOHNSTON
18 High School Avenue
"She learned to say things with her eyes that others waste time putting into words."
Traffic Squad 2; Tri-Hi-Y 2, 3.

FLORENCE P. KAHLER
19 Pray Street
"An outward and visible sign of an inward and spiritual grace."
Girls' Club 3; Bowling Club 1, 2; News Writers' Club 3; Library Staff 1.

MARY R. JOHNSTON
53 Summer Street
"A source of innocent merriment."
Girls' Club 3; Bowling Club.

BARBARA R. KAPLAN
24 Beacon Street
"It matters not how long we live, but how."
Golden Rod Agent 2; Advertising Manager 3; Girls' Club 2; Winter Sports 2, 3; Swimming Club 1.

ROBERT L. JOHNSTON
328 Rock Island Road
"Let thy speech be better than silence, or be silent."
Band 1, 2, 3.

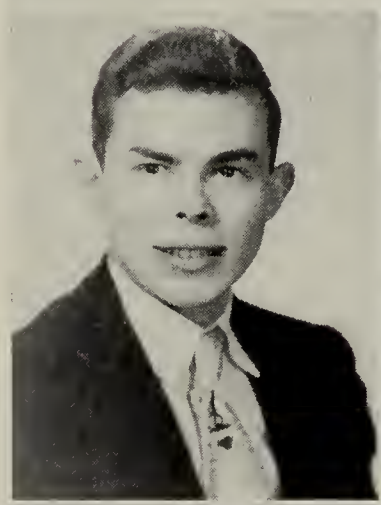

GEORGE E. KEEFE
119 Darrow Street
"Life is not life without delight."
Football 1, 2; Intramural Basketball 1, 2, 3.

ARLENE C. JONES
44 Chubbuck Street
"What sweet delight a quiet life affords."
Golden Rod Advertising Assistant Manager 3; Home Room Golden Rod Agent 1; Winter Sports Club 2, 3; Girls' Club 2.

HELEN D. KEEFE
27 Westford Street
"The just woman walketh in her integrity."
Nominating Committee 2; Assistant Literary Staff 2; Junior Red Cross Representative 2; Home Room Representative 3; Spring Concert 2; Winter Sports Club 2, 3; Vice-President 3; Girls' Club 2, 3; Spanish Club 1; Badminton 3; Bowling 2, 3; National Honor Society 2, 3.

FRANCIS S. JOUBERT
9 Carruth Street
"To be merry best becomes him."

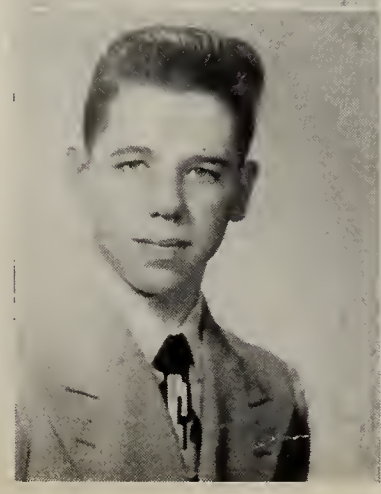

PAUL R. KEEFE
72 Willow Avenue
"But common quiet is mankind's concern."
French Club 3; Basketball 1; Baseball 1, 2, 3.

MARGARET A. KEEGAN
6 Arnold Street
"Laughter is not at all a bad beginning for a friendship and it is the best ending for one."
Glee Club 1; Girls' Club 1; Winter Sports Club 2; French Club 2.

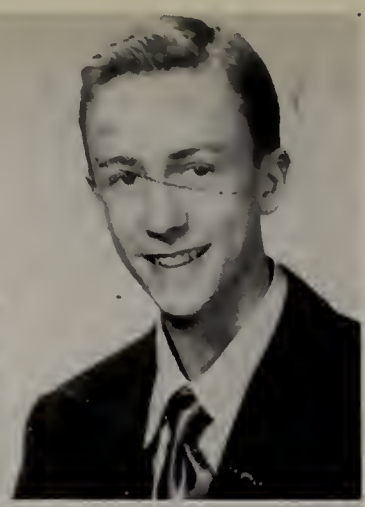

GARITH C. KEMPTER
166 Independence Avenue
"The mirror of all courtesy."
Glee Club 1, 2; Chapel Choir 2, 3; Cross Country 1; Tennis 1.

CHARLES J. KEELON
70 Pontiac Road
"From a little spark may burst a mighty flame."

CYNTHIA J. KERTZMAN
17 Brook Road
"The price of wisdom is above rubies."
Library Staff 1.

PATRICIA A. KERANS
23 Beechwood Street
"Cheerfulness, sir, is the principal ingredient in the composition of health."
Golden Rod Home Room Agent 3; Golden Rod Advertising Staff 3; Girls' Club 3; Press Club 3; Girls' Softball 1, 2; Cafeteria Staff 2.

JOAN M. KONTIO
76 Curtis Avenue
"Hearts live by being wounded."
Junior Red Cross Representative 1; Tri-Hi-Y 2, Vice-President 3; Office Staff 2, 3; Press Club 1; Traffic Squad 2; Girls' Club 2; Junior Achievement Group 1.

MARY T. KELLY
70 Town Hill Street
"She is never quiet unless she is sleeping."
Golden Rod Representative 1; Softball 1.

JACQUELYN M. KNAPP
666 Adams Street
"I want free life and I want fresh air; and dash, and danger and life and love."
Golden Rod Representative 2; Home Room Representative 1; Glee Club 3; Page and Stage 2, 3; Vice-President 3; Radio Club 2, 3; Girls' Club 2, 3; French Club 3; Rifle Club 3; Winter Sports Club 1, 2, 3; Bowling 1, Scribe 2; Horseback Riding 1, 2; Tri-Hi-Y 3; Swimming 2; Badminton 2.

BETTY O. KELLY
16 Hersey Place
"Never change when love has found its home."
Junior Red Cross Representative 3; Cafeteria Staff 2.

RUSSELL C. KNEELAND
17 Stoughton Street
"Life has a value only when it has something valuable as its object."

SYLVIA H. KNUUTI
128 Willard Street
"No woman was ever wise by chance."
Golden Rod Advertising Staff; Business Staff; Basketball 3.

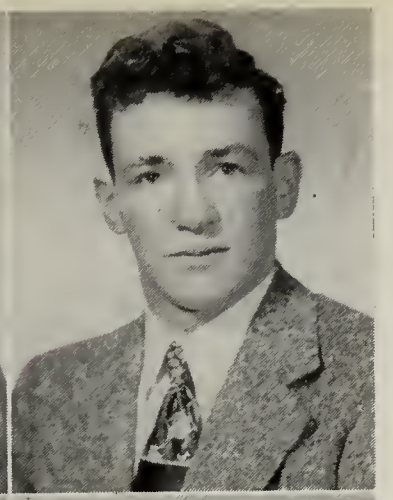

ALLAN H. LAPLUME
54 Pelican Road
"Young fellows will be young fellows."

ROSALIE A. KYLLER
156 Summer Street
"A good name is better than precious ointment."
Library Staff 1; Girls' Club 3.

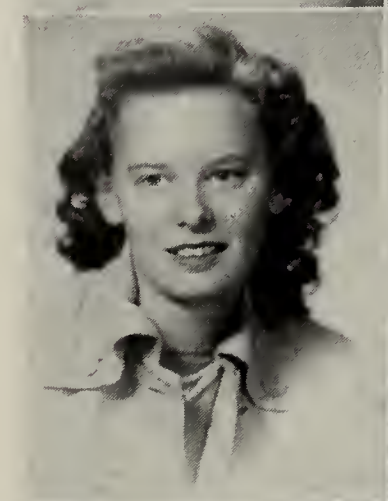

BEVERLY A. LARSON
173 Whitwell Street
"Beauty is the gift of God."
Girls' Club 2, 3.

GERALDINE P. LABRECQUE
490 Sea Street
"A still, small voice."
Bowling 1; Girls' Club 1; French Club 1, 2; National Honor Society 2, 3.

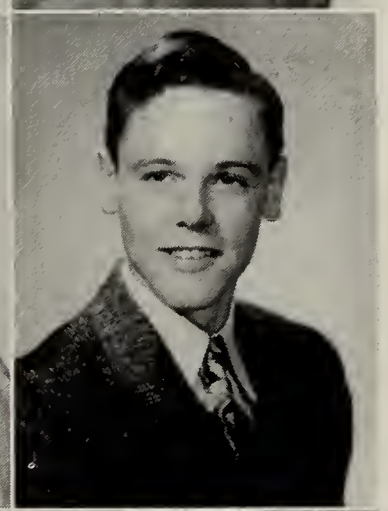

EARLE R. LASTE
266 Furnace Brook Parkway
"The love of praise grows in every heart."
Home Room Representative 3; Radio Club 2, 3; Page and Stage Club 3; Movie Workshop 3; Cross Country 2, 3; Indoor Track 2, 3; Track 2, 3.

NANCY E. LAMPHERE
42 Smith Street
"Life is a jest, and all things show it."
Bowling 1, 2; Girls' Club 3.

KENNETH M. LAWRENCE
62 Willow Avenue
"The dullest day of any, is when we don't laugh."

RALPH B. LAMPREY
136 Hamilton Avenue
"An affable and courteous gentleman."
Rifle 1, 2; Track 2; Hi-Y 1.

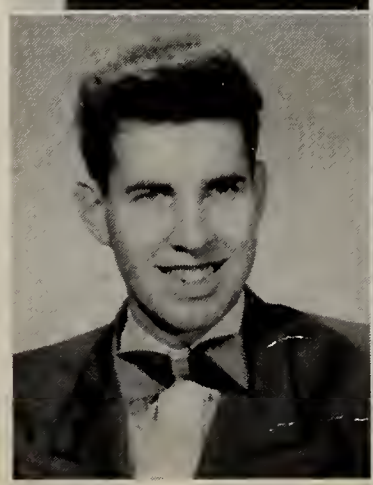

MADELYN R. LEGGAT
41 Bird Street
"The winds and waves are always on the side of the best navigators."
Girls' Club 3; French Club 2, 3; Page and Stage 2, 3; German Club 3; National Honor Society 2, 3.

ANN M. LEONE
4 Trafford Street
"Her affections are warm, intense and refined."
Girls' Club 2, 3; Spanish Club 1, 2; Bowling 1, 2, 3; Swimming 1, 2; Tennis 3.

ANGELO M. LoCICERO
32 Station Street
"A smile is worth a million dollars and it doesn't cost a cent."
Football 1, 2, 3; Basketball 2, 3; Intramural Basketball 1, 2, 3; Hi-Y 2, 3.

JAMES E. LEONE
6 Trafford Street
"The shortest answer is doing."
Home Room Representative 1, 2; President 2; Band 1, 2, 3; President 2, 3; Glee Club 1, 2, 3; All New England Chorus 1; All State Chorus 2, 3; Chorus 1, 2, 3; State Music Festival 1, 2, 3; Student Council 1, 2, 3; Vice-President 2; President 3; Rifle Team 1, 2; Treasurer 2; Radio Club 2; Hi-Y 2, 3; National Honor Society 2, 3; Vice-President 3.

RITA M. LOCKHEAD
44 Arthur Street
"A pleasant smile leads to many friendships."
Library Staff 2, 3.

ELIZABETH A. LINEHAN
19 Thomas Street
"No excellent soul is exempt from a mixture of jolly."
Bowling 3; Cafeteria Staff 3.

C. CLAIRE LOTTERHAND
48 Cross Street
"Variety, that is my motto."
Nominating Committee 2; Home Room Representative 2; Junior Red Cross 2, 3; Girls' Club 2; Spanish Club 2; Winter Sports Club 3; Bowling 2; Basketball 2; National Honor Society 2, 3; Tri-Hi-Y 3; First Aid Class 3.

LAWRENCE A. LITTLE
1 Wall Street
"The will to do, the soul to dare."
Advertising Staff 3; Trade School Representative 3; Nominating Committee 2; Radio Club 3; Pony Express Trade Editor 3.

EDWARD F. LOVE
40 Sea Avenue
A quiet person is welcome everywhere."
Cross Country 1, 2; Track 1, 2, 3.

MARIANNA J. LIVORSI
18 Payne Street
"Humor and wit all in one; to be with her—what fun!"
Advertising Staff 2; Girls' Club 3; Bowling 1.

FAITH E. LOWRY
45 Chase Street
"Come my best friends, my books, and lead me on."
French Club; Literary Staff 1, 2, 3; Traffic Squad 3.

MARIE C. LUTES
409 Furnace Brook Parkway
"Fair tresses man's imperial race ensnare, and beauty draws us with a single hair."
Pin and Ring Committee 2; Tri-Hi-Y 2, 3; Spanish Club 2; Girls' Club 2, 3; Winter Sports Club 2; Bowling 1; First Aid Class 3.

JEAN C. MacKINNON
871 Southern Artery
"Every noble activity makes room for itself."
Golden Rod Art 3; Golden Rod Representative 2; Home Room Representative 3; Glee Club 1; Musical Festival 1; Spring Concert 1; Student Council 3; Girls' Club 2; Vice-President 3; Library Staff 1; German Club Secretary 3; Badminton 1, 2, 3; Basketball 1, Winter Sports Club 3; Radio Club 1, 2; Tri-Hi-Y 3; National Honor Society 2, 3; First Aid Class 3.

LOIS LYONS
12 Miller Street
"Your wit ambles well; it goes easily."
Girls' Club 3; Winter Sports Club 3; Page and Stage 3; Bowling 3; Badminton 3; Girls' Basketball 3.

MARY MAGNARELLI
7 Town Hill Street
"Silence is the fence around wisdom."
Golden Rod Advertising Staff 3; Girls' Club 3; Bowling 1.

ANN T. MacDONALD
39 Burns Avenue
"Let them call it mischief."
Girls' Club 3; Winter Sports Club 3; Softball 1.

ALICE A. MARIANO
28 Edwards Street
"Sweet mercy is nobility's true badge."
Golden Rod Advertising Staff 3; Bowling 3; National Honor Society 2, 3; Baton 1; Drill 2; Secretary to Librarian.

MARY C. McDONALD
102 Hall Place
"I feel in every smile a chain."
Softball 1.

CONSTANCE M. MARIANI
72 Bigelow Street
"Little deeds of kindness, little words of love, help to make earth happy like the heaven above,"
Bowling 3.

DANIEL F. MacINTYRE
118 Standish Road, Squantum
"Procrastination is the the thief of time."
Advertising Staff 3; Page and Stage 3; Radio Club 3.

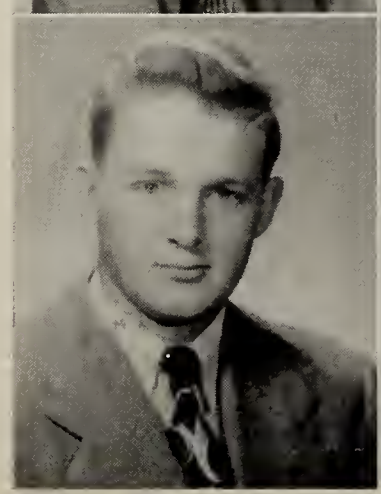

GLORIA A. MARIANO
6 Miller Stile Road
"The mildest manners and the gentlest heart."
Golden Rod Advertising Staff 3; Business Staff 3; Secretary to Mr. Millard, 2, 3.

ALICE E. McALONEY
1134 Sea Street
"Not by years, but by disposition is wisdom acquired."
Girls' Club 2; Bowling 2.

BEATRICE A. McGHEE
194 Federal Avenue
"The hand that hath made you fair, hath made you good."
Home Room Representative 1; Red Cross Representative 1; Nominating Committee 1; Drill Team 3.

ROBERT G. McALONEY
1134 Sea Street
"Nothing is dearer to a man than a friend in need."
Track 1, 2, 3; Basketball 1; Cross Country; Intramural Basketball 1, 2, 3; Distributive Education Club President 3.

JOHN W. McMILLAN
18 Oakwood Road
"Oh mischief, thou art swift to enter the thoughts of desperate men."

WEBSTER R. McCORD
102 Town Hill Street
"He is always laughing for he has an infinite deal of wit."

NANCY M. McMULLIN
52 Gannett Road
"What wisdom can you find that is better than kindness?"
Drill Team 1, 2, 3; Swimming 3; Girls' Club 2; French Club 3; Badminton 1; Cafeteria Staff 2.

JOHN H. McDONALD
102 Hall Place
"He is a perfect clown, Nothing ever gets him down."
Hi-Y 3; Football 1, 3; Baseball 1, 2, 3; Intramural Basketball 1, 2, 3.

ROBERT L. MECAGNI
121 Independence Avenue
"Thy modesty is a candle to thy merit."

EDWARD McGEE
343 Billings Road
"Busy as a bee."
Glee Club 3; Page and Stage 3; Radio Club 3; Cross country 3; Track 3.

NORMA J. MEHTALA
23 Arthur Street
"The bud may have a bitter taste, But sweet will be the flower."
Golden Rod Representative 1, 3; Bowling 1, 2, 3; Cafeteria 3.

PHILIP J. MERCURIO
114 Baxter Avenue
"The greatest men may ask a foolish question now and then."
Football 1.

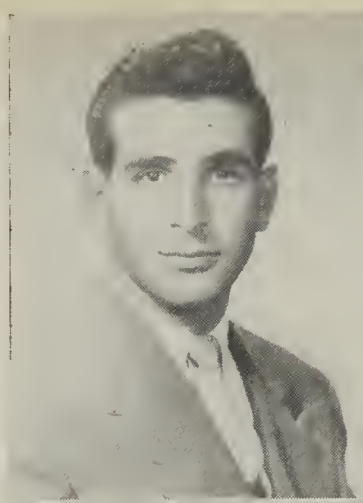

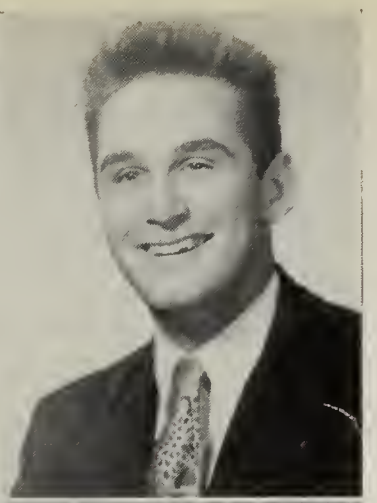

RICHARD W. MIRRA
149 Kendrick Avenue
"Magnificent spectacle of human happiness."
Nominating Committee 2; Representative 2; Home Room Representative 2; Baseball 3; Football 3; Hi-Y 3.

CAROLYN M. MIDDENDORF
15 Lafayette Street
"Those eyes, the greenest of things blue, The bluest of things grey."
Girls' Club 3; Winter Sports Club 3; Basketball 3; Drill Team 1. 2; Majorette 3; National Honor Society 2, 3.

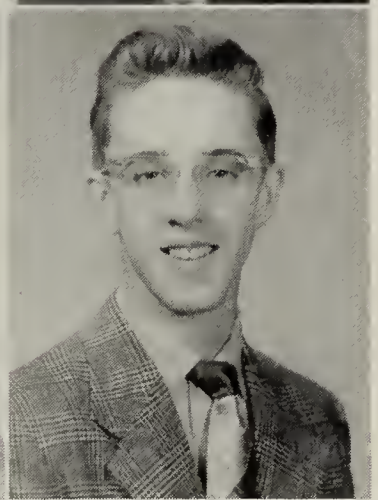

RICHARD G. MOBERG
41 Brockton Avenue
"The vocation of every man is to serve other people."

ROBERT G. MILLER
30 Northfield Avenue
"Silence is the gratitude of true affection."

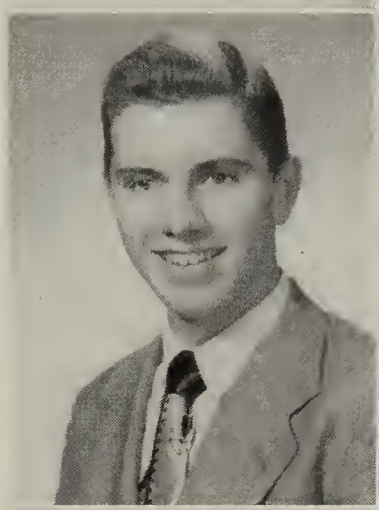

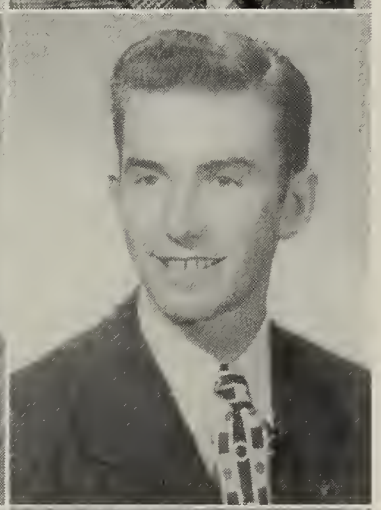

EDDIE L. MOBLEY
33 Larry Place
"He knows what is what."

ANNE J. MINA
27 Hyde Street
"True happiness resides in things unseen."
Golden Rod Advertising Staff 3; Girls' Club 3; Winter Sports Club 1; Bowling 1, 3; Basketball 1; Traffic 2; Junior Achievement Group 1.

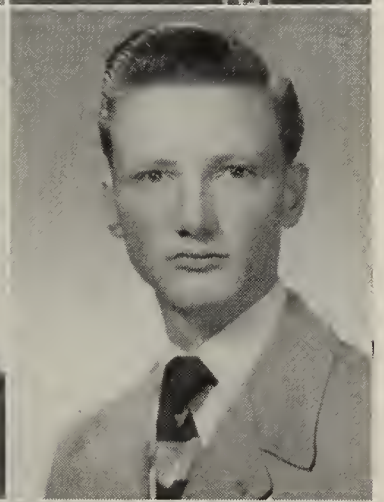

MELVIN S. MONSON
78 Quincy Street
"An honest business, never blush to tell."
Assistant Business Manager 3; Band 1.

IRENE MIRANDA
62 Lawn Avenue
"She is the proud possessor of lovely hair and eyes."
Bowling 1; Traffic Squad 2, 3; Drill Team 2; Majorette 3.

IRENE T. MONTANI
343 Quarry Street
"Live, Laugh, Love and be happy."
Sales Agent 1, 2, 3; Tri-Hi-Y 2, 3; Traffic Squad 2, 3.

MILDRED E. MONTI
3 Sampo Place
"Life is too short for chess."
Bowling 1, 2; Girls' Basketball 1, 2, 3; Girls' Softball 1, 2, 3; Traffic Squad 1, 2, 3.

JOSEPH V. MORRISSEY
64 Turner Street
"His limbs were cast in manly mold, For hardy sports or contest bold."
French Club 3; Football 3; Baseball 2, 3.

JUNE E. MONTGOMERY
925 Sea Street
"Wit to persuade and beauty to delight."
Advertising Manager 3; Bowling 3.

SIDNEY J. MOSES
25 Des Moines Road
"His talk was like a stream which, runs With rapid change from rocks to roses."
Spanish Club 2; Football 1.

LORRAINE P. MOREY
370 Fenno Street
"Laughing lips, and roguish eyes."
Golden Rod Circulation 3; Girls' Club 2; Winters Club 2; Bowling 2, 3.

MARGARET A. MUIR
10 Calvin Road
"There is no accounting for the actions of this woman."
Chorus 2; Tri-Hi-Y 3; Girls' Club 1, 2; Winter Sports Club 3; Bowling 1; Health Service 3.

FRANK A. MORLINO
123 Water Street
"A man of courage never wants weapons."
Golden Rod 3; Press Club 3; Page and Stage 3; Baseball 1, 2, 3.

HELEN E. MULLARKEY
461 Quarry Street
"Her eyes as stars of twilight fair; Like twilight's too, her dusky hair."
Spanish Club 2; Winter Sports Club 2; Bowling 1, 2; Swimming 3; Baton 1; Drill Team 2; Majorette 3.

JEAN M. MORRIS
152 Independence Avenue
"If to her share, some female errors fall, Look on her face, and you'll forget 'em all."
Sales Agent 2, 3; Health Service Staff 2.

MAUREEN E. MULLARKEY
454 Quarry Street
"I have mark'd a thousand blushing apparitions start into her face."
Junior Achievement 2.

CYNTHIA A. MURPHREE
945 Pleasant Street
"A modest, charming maid is she."
As nice a girl as could be."
Advertising Staff 3; Girls' Club 3.

NOREEN R. MUSETTI
129 Quincy Street
"Our minds possess by nature a desire to know the truth."
Girls' Club 3.

ESTHER M. MURPHY
842 Sea Street
"She fills this cup to one made up, of loveliness alone."
Winter Sports Club; Bowling 3.

MARY R. NACLERIO
373 Centre Street
"O pretty maiden, so fine and fair, with your dreaming eyes and your gleaming hair."
Spanish Club 2; Winter Sports Club 2; Bowling 1, 2; Swimming 3; Baton Squad-Drill Team 3.

MADELIENE M. MURPHY
26 Bell Street
"Charms strike the sight; but merits win the soul."
Girls' Club 1, 2; Page and Stage 3; Winter Sports Club 3.

ELAINE J. NANNIS
107 East Elm Avenue
"A tender smile, our sorrow's only balm."
Home Room Representative 1, 2; Junior Red Cross Representative 3; National Honor Society 2; Secretary of National Honor Society 3; Page and Stage 2, 3; Radio Club 2, 3.

ROBERT B. MURPHY
291 Granite Street
"He is as quiet as a lamb."

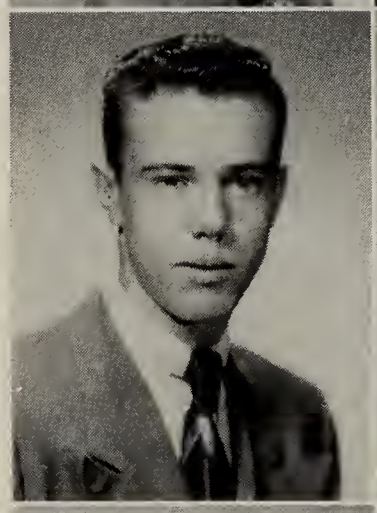

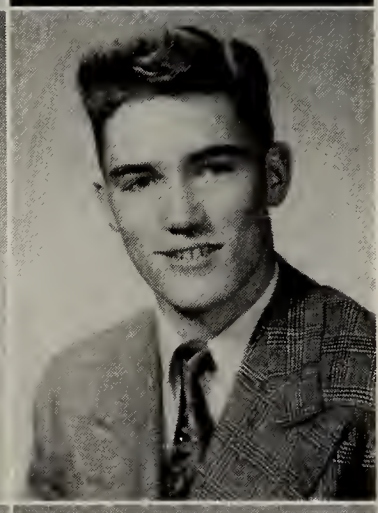

STEPHEN E. NEVILLE
2 Douglas Street
"A man of action."

PATRICIA A. MURRAY
10 Bell Street
"She is pretty to walk with, witty to talk with and pleasant to think on."
Tri-Hi-Y 3; Winter Sports Club 3; Girls' Club 2; Health Service Staff 2, 3.

BENJAMIN W. NICHOLLS
12 Alleyne Terrace
"To be busy is some danger."

HELEN M. NIGRELLI
106 Federal Avenue
"It is quality, rather than quantity that matters."
Home Room Representative 1; Girls' Club 3.

LAURENCE G. NOTARANGELO
86 Edwards Street
"Sigh no more ladies; sigh no more."

ROLAND V. NILSON
37 Arthur Street
"Not much talk—a great, sweet silence."
Band 1; Intramural Basketball 1, 2, 3.

MARY L. NUGENT
33 Island Avenue
"Within the midnight of her hair
Half-hidden in its deepest deeps."

PAUL F. NOONAN
23 Berry Street
"The wind and the waves are always on the side of the ablest navigators."

MARION B. NUTTALL
41 Whiton Avenue
"Only the actions of the just smell sweet and blossom in their dust."

ANNA L. NOTRANGELO
86 Dysart Street
"Quietness is best."

ANN M. O'BRIEN
21 Glendale Road
"Quiet persons are welcome everywhere."
Girls' Club 3.

ARMANDO W. NOTARANGELO
86 Edwards Street
"Odd instances of strange coincidence."
Rifle Club 3.

CLAIRE M. O'BRIEN
187 Phipps Street
"Her ways are ways of pleasantness."
Girls' Club 1, 2, 3; Twirling Club 1; Winter Sports Club 2, 3; Baton 1; Drill Team 2; Page and Stage 3; Golden Rod Agent 1; Pony Express Staff 1; Spring Festival.

JOHN F. O'BRIEN
1072 Furnace Brook Parkway
"The force of his own merit makes his way."
German Club, President 3; Honor Society 3; Hi-Y 3; Student Athletic Ticket Manager 2, 3; Hockey 2, 3.

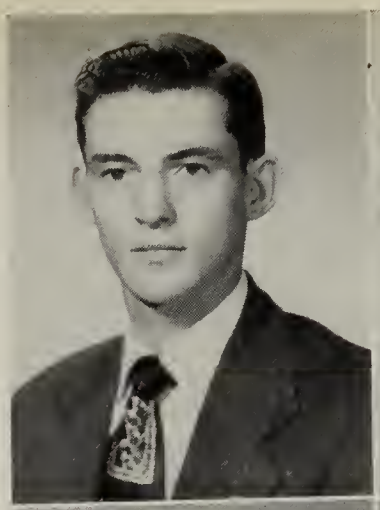

PHYLLIS D. OLSON
29 Saville Street
"A friend may well be reckoned the masterpiece of nature."
Golden Rod Agent 1; Home Room Representative 2; Spanish Club 2; Winter Sports Club 2; Bowling 1, 2; Scribe 2; Swimming 3; Majorette 2, Head Majorette 3; Tri-Hi-Y 3.

ROBERT J. O'BRIEN
108 Branch Street
"Grow wise, trust women."
Home Room Representative 3; Baseball 1, 2; Football 2, 3.

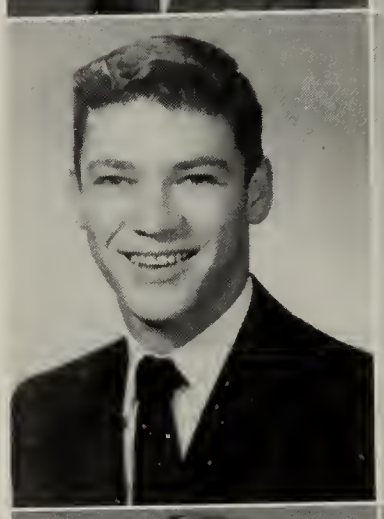

MICHAEL J. ORIOLA
28 Spear Street
"Faster than his tongue did make offense, his eye did heal it up."
Bookroom 2, 3; Football 1, 2, 3; Track 2; Hi-Y 2, 3.

STEPHEN B. O'BRIEN
85 Island Avenue
"A moral, sensible, and well bred man."

GEORGE J. O'ROURKE
137 Stoughton Street
"An inextinguishable laughter rose among the gods."
Baseball 1, 2, 3; Basketball 1, 2, 3; Intramural Basketball 1, 2, 3.

WILLIAM F. O'BRIEN
294 Furnace Brook Parkway
"As good luck would have it."
Distributive Education.

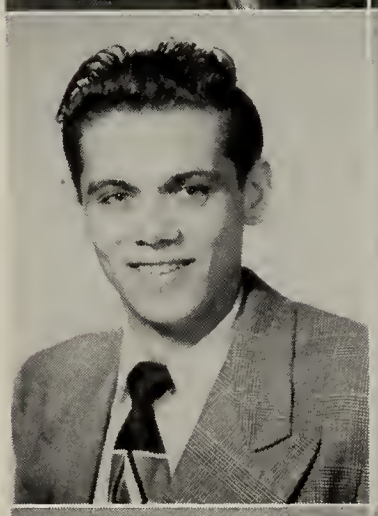

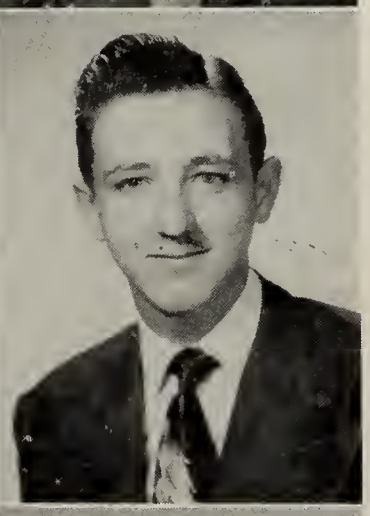

DEAN H. ORR
69 Ames Street
"Opinion rules the world."
Golden Rod Representative 1, 2, 3; Home Room Representative 1; Radio Club 1.

NANCY L. OLSON
32 Shed Street
"They love, they hate, but cannot do without."
Home Room Representative 1.

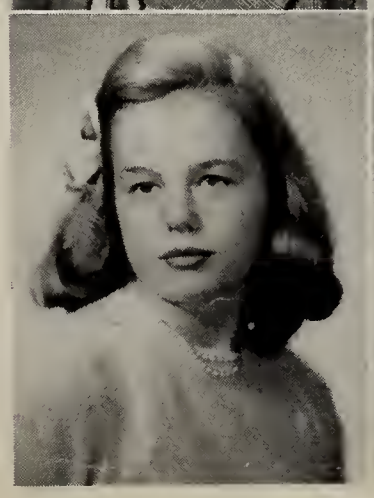

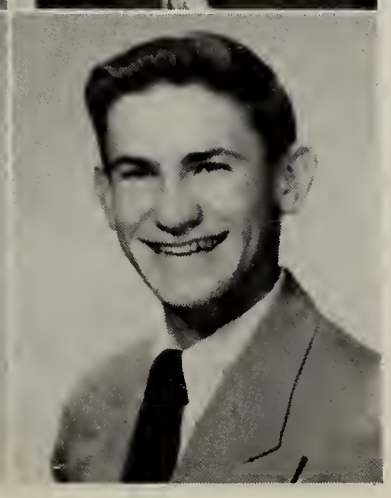

CHARLES M. OWEN
42 Newton Street
"Honor and glory to this great man."
Baseball 1, 2, 3; Basketball 1, 2; Intramural Basketball 1, 2, 3; Hi-Y 3.

HARVEY M. PACKARD
152 Willow Street
"The mind's the standard of the man."
Red Cross Representative 3; Page and Stage 3; Radio Club 3; Movie Work Shop 3; Cross Crountry 1, 2, 3; Indoor Track 2, 3.

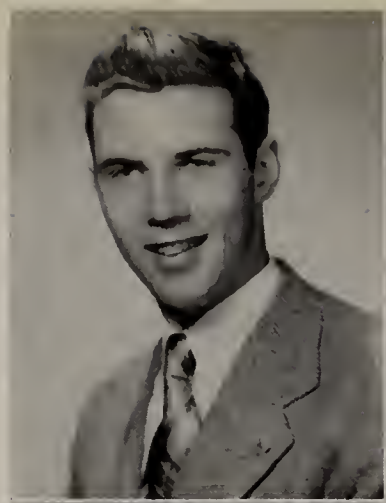

EUGENIA I. PASCALE
11 Hyde Street
"The more mischief, the better sport."
Golden Rod Business Staff 3; Golden Rod Advertising Staff 2, 3; Glee Club 1; Girls' Club 3; Basketball 1, 3; Bowling 3.

ROBERT W. PAGE
10 Grant Place
"Every man for himself, his own ends, the devil for all."
Basketball 1, 2, 3.

RITA M. PELLUCIO
35 Edwards Street
"You have a nimble wit."
Golden Rod Advertising Staff 1; Golden Rod Representative 1; Bowling 1.

GEORGE E. PALMER
70 Virginia Road
"Like two single gentlemen rolled into one."
Photography Club 1.

JOAN R. PETERS
54 Quarry Street
"A cheerful temper joined with innocence will make beauty attractive, knowledge delightful, and wit good natured."
Girls' Club 3; French Club 3; Rifle Club 1, 2, 3; Bowling 3.

DORIS T. PARIS
576 South Street
"She will not want for friends."
Bowling 1.

NINA M. PETITTI
44 Greenleaf Street
"All who joy would win must share it, — happiness was born a twin."
Chorus 1, 2; Winter Sports Club 2, 3; Girls' Club 2; Tri-Hi-Y 3; Bowling 1.

BARBARA M. PARKMAN
454 Beale Street
"High erected thoughts seated in the heart of courtesy."
Junior Red Cross Representative 1; Spanish Club 2; Girls' Club 3.

NORMA D. PETITTI
44 Greanleaf Street
"They say we are as almost alike as peas."
Tri-Hi-Y 3; Girls' Club 2; Bowling 1; Winter Sports Club 3.

BARBARA L. PETTINGILL
320 Granite Street
"Make the coming hour o'er flow with joy and pleasure."
Golden Rod Advertising Staff 3; Girls' Club 3; Winter Sports Club 2, 3; Bowling 1, 2; Junior Achievement Group 3.

LOUISE M. PREZIOSO
34 Roberts Street
"Today, whatever may annoy;
The word for me is Joy, just simple Joy."
Spanish Club 2; Girls' Club 3; Bowling 1.

VIRGINIA R. PIZZI
57 Quincy Street
"Modesty is to merit."
Golden Rod Business Staff 2, 3; Golden Rod Advertising Committee 2, 3; Red Cross Representative.

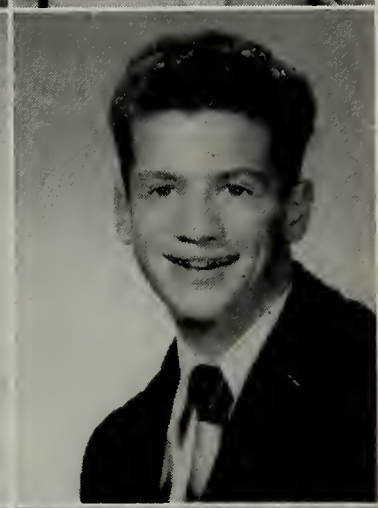

JAMES V. PRINCIOTTO
162 Main Street
"What a man has so much he is sure of."
German Club 3; Intramural Basketball 1, 2, 3; Home Room Representative 1.

AGNES G. PLANT
170 Common Street
"A word of kindness is seldom spoken in vain."
Bowling 1. 2; Swimming 1; Softball 1, 3; Basketball 1; Home Room Representative 1.

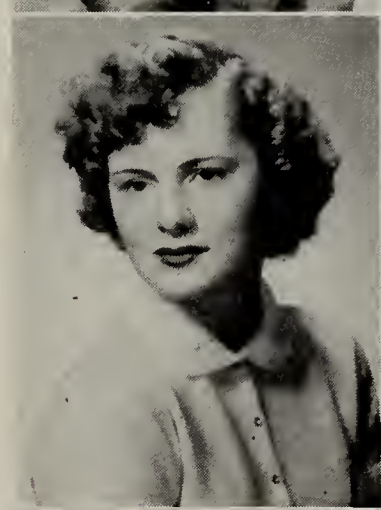

MARIANNE QUINN
3 Dayton Street
"Diligence is the mother of good fortune."
Girls' Club 3; Winter Sports Club 3; Bowling 1, 2; Horseback Riding 2; Swimming 2; Badminton 3.

ELEANOR B. POWERS
21 Hobomack Road
"Fate makes our relatives, choice makes our friends."
Golden Rod Literary Staff 3; Tri-Hi-Y 3.

WILLIAM QUIRK
20 White Street
"A little with quiet is the only diet."
Baseball 1, 2; Football 1.

MAURICE A. POWERS
7 Greenview Street
"Oh, there is something in that voice that reaches the innermost recesses of my spirit."
Home Room Representative 3; Glee Club 1, 2, 3; Chapel Choir 1, 2, 3; Radio Club 2, 3; Massachusetts All State Chorus 2, 3; Spring Concert 1, 2, 3.

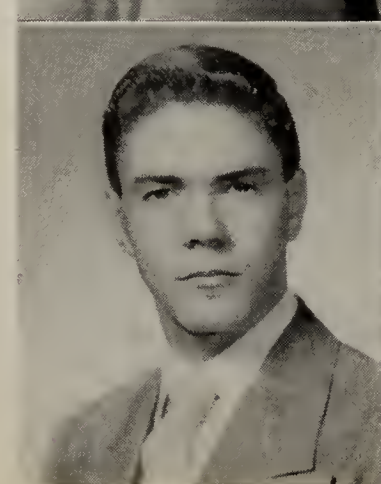

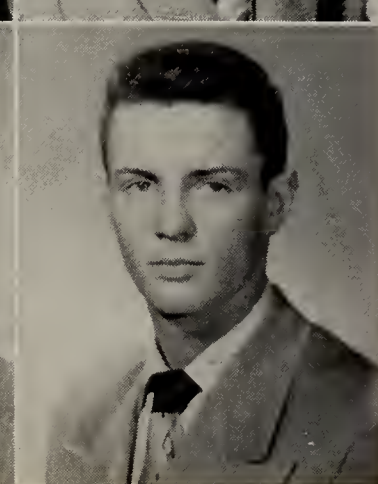

PETER V. RAMPONI
26 Lockmere Avenue
North Weymouth
"The men that love and laugh most, sure do well."
Spanish Club; Basketball 1, 2, 3; Intramural Basketball 1, 2, 3.

PHILIP A. RE
185 Main Street
"Attempt the end, and never stand to doubt."
Nominating Committee 1; Circulation Staff of Golden Rod 3; Intramural Basketball 1, 2, 3.

GORDON T. REID
30 Deldorf Street
"Full of bashfulness."

RITA M. REARDON
12 Cranch Street
"She was a form of life and light
That seen, became a part of sight."
Girls' Club 2.

MYRON REIMER
11 Massachusetts Avenue
"Cheerfulness is an off shoot of goodness and of wisdom."
German Club 3; Intramural Basketball 3.

ROBERT J. REARDON
52 Greenleaf Street
"One thing is forever good; that one thing is success."
French Club 1, 2, 3; Basketball 1, 2, 3; Intramural Basketball 1, 2, 3; Traffic Squad 3.

FAY M. REISBERG
403 Washington Street
"A friend is a person with whom I may be sincere."
Golden Rod Representative 1; Junior Red Cross Representative 3; Spanish Club 2.

ROSEMARY A. REARDON
223 Shelton Road
"Like the careless flowing fountains, were the ripples of her hair."
Girls' Club 1, 2; Horseback Riding 1; Bowling Club 3; Home Economic Club 2.

FREDERICK RICCI
34 Taber Street
"Talent is that which is in a man's power."
Art Staff Golden Rod Representative 2; Glee Club 1; Christmas Concert 1; State Musical Festival 1; Spanish Club 1, 2, 3; Page and Stage Club 2, 3; Radio Club 1, 2, 3; Winter Sports Club 3; Pony Express 1, 3.

MILDRED A. REGALIA
110 Common Street
"Silence is one great art of conversation."
Girls' Club 3; Bowling Club 2; Softball 1; National Honor Society 2, 3.

NATALIE RICCIARDI
100 Cross Street
"Joking and humor are pleasant and often of extreme utility."
Advertising Staff 3; Girls' Club 3; Bowling Club 1, 2; Badminton 1; Junior Achievement Group 3.

JAMES RICHARDS
2 Garfield Street
"I don't care; it makes no difference to me."

GEORGE W. ROSS
20 Berry Street
"The laws of behavior yield to the energy of the individual."
Golden Rod Circulation 3.

WILLIAM L. RINGER
89 Stedman Street
"'Tis impious in a good man to be sad."
Glee Club 1; Rifle Club 1, 2, 3; Spanish Club 1, 3; Intramural Basketball 1, 2, 3; Baseball 1; Tennis 3.

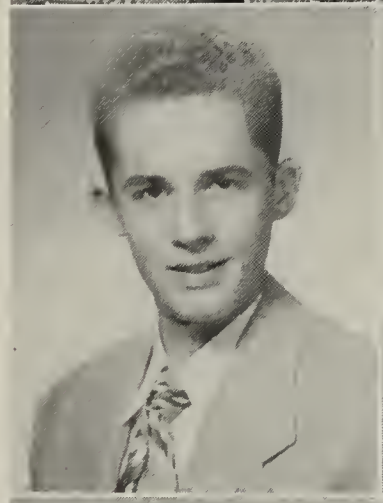

THEODORE J. ROUILLARD
82 Common Street
"Be swift to hear, slow to speak."
Football 1, 2; Hockey 1, 2; Intramural Basketball 1, 2, 3.

LORRAINE B. ROACH
17 Upton Street
"The beauty of the heavens is the stars; the beauty of women is their hair."
Advertising Staff 3; Golden Rod Representative 1, 2; Traffic Squad 2, 3; Junior Red Cross Representative 2, 3; Girls' Club 2, 3; Radio Club 2, 3; Secretary 3; Winter Sports Club 1, 2, 3; Secretary 2; President 3; National Honor Society 2, 3; Pin and Ring Committee 3; Junior Red Cross Representative to City Council 2.

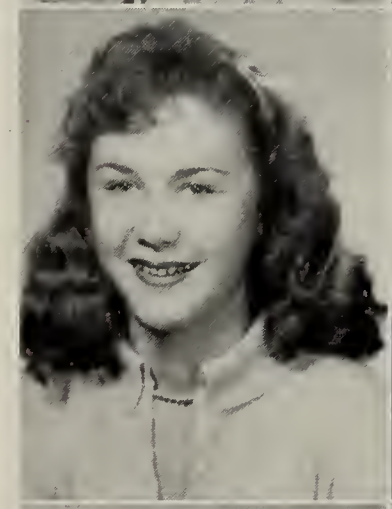

RICHARD J. RUSSO
69 Garfield Street
"He that mischief hatcheth, mischief catcheth."
Nominating Committee 1; Intramural Basketball 1, 2, 3.

ALICE M. ROCHE
76 Gridley Street
"I am wealthy in my friends."
Girls' Club 2, 3; Winter Sports 1, 2, 3; Radio Club 1, 2, 3; Badminton 3; Junior Achievement 1, 2, 3; Advertising Manager; Traffic Squad 3; Library Staff 1, 2, 3; Secretary.

GEORGE W. SAARI
27 Pearl Street
"No matter what may happen, whatever may befall, I only know I'm mighty glad I'm living, that is all."
French Club 1, 2, 3; Basketball 2; Track 2, 3; Intramural Basketball 1, 2, 3.

DONALD J. ROCKETT
18 Grandview Avenue
"Silence makes no mistakes."
Intramural Basketball 1, 2.

ELENA M. SALUTI
24 Penn Street
"The pursuit of the perfect, then is the pursuit of sweetness and light."
Golden Rod Representative 1; Girls' Club 3; National Honor Society 2, 3.

ELSO SALVATORE
27 Albertina Street
"He knows the precise psychological moment when to say nothing."
Intramural Basketball 1, 2, 3.

MARIE A. SCANLON
542 Sea Street
"She who laughs best today, will also laugh last."
Girls' Club 2; Bowling 2.

ROBERT D. SALVATORE
21 Stevens Street
"To eat, drink, and be merry."
Intramural Basketball 3.

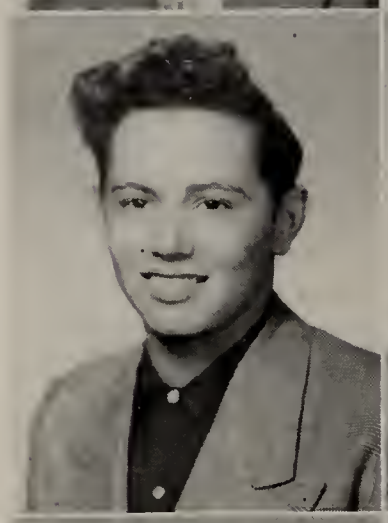

EARL S. SCHWARTZ
21 Lowe Street
"Doubt whom you will, but never doubt yourself."
Spanish Club 3; Intramural Basketball 1, 2, 3; Football 2; Basketball 2.

MICHAEL C. SANSONE
32 Atherton Street
"The devil is a gentleman."
French Club 3.

JOSEPH F. SCOLAMIERO
351 Copeland Street
"Wit and wisdom is born with this man."
Intramural Basketball 1, 2, 3.

MARILYN R. SARGENT
35 Moffat Road
"Personality is to a woman, what perfume is to a flower."
French 3; Girls' Club 2; Swimming 1; Cheerleader 1, 2, 3.

JEAN M. SEALUND
83 Shawmut Street
"Beauty and wisdom are seldom found together.'
Spanish Club 2, 3; French Club 3; Girls' Club 2, 3; Winter Sports Club 2; Bowling 1.

MARY E. SAVOIE
78 Gilbert Street
"Her friends she has many, Her foes—has she any?"
Girls' Club 2; Bowling 2.

NANCY M. SEALUND
105 Forest Avenue
"To know her is to like her."
Secretary 1, 2, 3; Representative 1; Tri-Hi-Y 2, 3; Cheerleader 1, 2, 3; Bowling 1; Girls' Basketball 3.

ROBERTA A. SEALUND
83 Shawmut Street
"In each cheek, appears a pretty dimple."
Prom Committee 3; Junior Red Cross Representative 1, 2; Girls' Club 2, 3; Winter Sports Club 1, 2; Tri-Hi-Y 3; Cheerleader 1, 2, 3; Basketball 1; Swimming 1; Bowling 1.

CATHERINE C. SMITH
33 High School Avenue
"Born with a gift of laughter and a sense that the world is mad."
Junior Red Cross Representative 3; Nominating Committee 2; Traffic Squad 2; Office Staff 2; Tri-Hi-Y 3.

CORNELIUS J. SHEEHAN
84 Stedman Street
"A hand as liberal as the light of day."
Hi-Y 3.

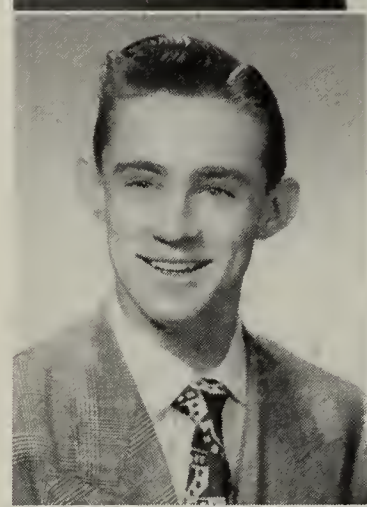

MORRIS B. SOLOW
10 James Street
"He who has ability binds his place."
Intramural Basketball 1, 2, 3; Basketball 1.

THOMAS R. SHEPPARD
19 Prospect Avenue
"Words sweet as honey from his lips distilled."
Hi-Y 3; Football 1, 2; Hockey 1, 2, 3; Track 1, 2, 3.

KENNETH D. SOULE
210 Quincy Avenue
"He who knows and knows he knows, he is wise—follow him!"
Literary Staff 3; Advertising Staff 3; Glee Club 1; Rifle Club 3; Press Club 2, 3; Radio Club 1, 2, 3; Page and Stage 3; National Honor Society 2, 3; Junior Achievement Group 3; French Club 2, 3; Spanish Club 3.

MILDRED J. SILENZI
107 Baxter Avenue
"The days that make us happy make us wise."
Golden Rod Representative 3; Girls' Club 2; Bowling 2.

LONA E. STARCK
18 Common Street
"Ability involves responsibility; power to its last particle is duty."
Glee Club 3; French Club 2, 3.

RICHARD L. SMART
69 Parker Street
"Give me the room whose every nook is dedicated to a book."
Distributive Education Club 3.

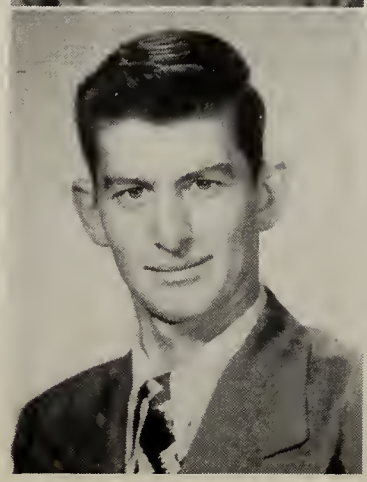

JOYCE M. STEELE
3 Edwards Street
"A lovely countenance is the fairest of all sights and the sweetest harmony is the sound of her voice."
Home Room Representative 2, 3; Glee Club 1, 2; Chapel Choir 1, 2; Student Council 1, 2; Secretary 3; Cheerleader 1, 2, 3; Girls' Club 3; French Club 3; Spanish Club 2.

JOHN C. STERLING
15 Moreland Road
"A tone is more lasting than the voice of the birds A song is more lasting than the riches of the world."
Nominating Committee 1; Band 1, 2, 3; Hi-Y 3; Winter Sports Club 1, 2, 3; Radio Club 2, 3; Bookroom 3; Basketball 1; Tennis 1, 2, 3; Intramural Basketball 1, 2, 3;

LORRAINE F. SWADEL
5 Granville Street
"A laugh is her introduction to friendship."

PHYLLIS M. STEWART
84 Rock Island Road
"I shall laugh myself to death."
Girls' Club 3; Basketball 3; Bowling 3.

CAROL A. SWANSON
207 Federal Avenue
"The blush is beautiful, but it is sometimes inconvenient."
Girls' Club 3; Winter Sports Club 3; Baton Twirling Club 1; Drill Squad 2; Majorette 3.

ALEXANDER STIRLING, JR.
1060 Sea Street
"All nature wears one universal grin."
Golden Rod Advertising Staff 3; Radio Club 3; Page and Stage 3; Pony Express 3.

BARBARA A. SWIMM
20 Pond Street
"Oh, pleasure you're indeed a pleasant thing."
Girls' Club 3; Spanish Club 3; Winter Sports Club 3.

JACQUELYN M. STUART
10 Carroll's Lane
"Full of sweet dreams and health and quiet breathing."
Spanish Club 2.

CAROL A. TAMBORINI
34 Malden Street
"The joy of youth her eyes display."
Receptionist 3; Bowling 1; Winter Sports Club 1, 2.

ANNETTE C. SUK
157 Butler Road
"She had a kind hand and a warm heart."
Girls' Club 3; Drill Team 1, 2; Winter Sports Club 3; Majorette 3.

JOSEPH TANTILLO
22 High Street
"Now am I hail-fellow-well-met with all."
Rifle Club 1, 2, 3.

MARY A. TANTILLO
95 Water Street
"Full of merry laughter."
Distributive Education Club 3.

HELEN M. TOBIN
855 Sea Street
"All excellent things are as difficult as they are rare."
Literary Staff 3; Girls' Club 3; French Club 2; Spanish Club 3; Winter Sports Club 3; Horseback Riding 2; Badminton 3; Swimming 3; Bowling 2; Junior Achievement Group 3.

ROSE C. TARANTINO
64 Main Street
"I didn't come to learn, I came to laugh."
Basketball 1, 2; Softball 1, 2, 3; Bowling 1, 2.

JUSTINE M. TOCCHIO
41 Massachusetts Avenue
"The ideal of wit, courtesy, grace, and charm."
Home Room Representative 1; Red Cross Representative 1; Tri-Hi-Y 3; Cheerleader 2, 3; National Honor Society 2, 3.

ERNEST T. TAYLOR
37 Riverbank Road
"Genius is the power of lighting one's own fire."
Golden Rod; Home Room Representative 1, 2.

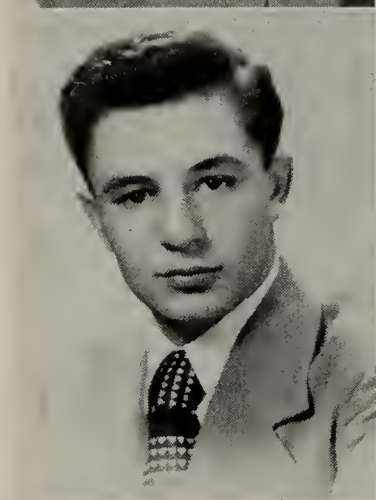

ANDREW M. TODARO
36 Harriet Avenue
"My mind to me, a kingdom is."
Home Room Representative 2.

JAMES E. THOMAS
40 Summer Street
"Silence is wisdom when speaking is folly."

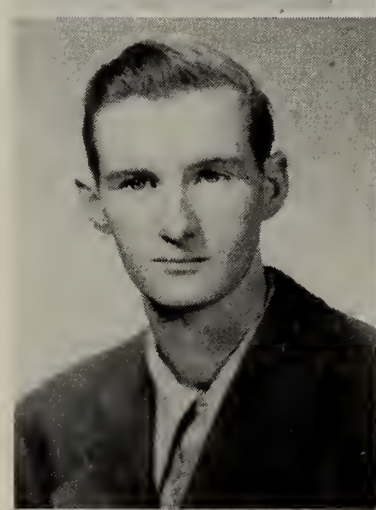

VICTORIA M. TOLFA
137 Cross Street
"Imagination is as good as many voyages and how much cheaper."
Bowling 1; Cheerleader 2, 3; Spanish Club 2; Girls' Club 2; Tri-Hi-Y 3.

THOMAS H. TINGEY
90 Squanto Road
"He lives at peace with all the world."
Traffic Squad 2.

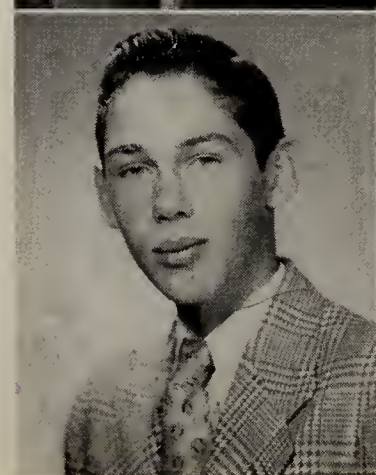

BARBARA A. TOMBARI
316 Fenno Street
"Mischief thou art about, take thou what course thou wilt."
Golden Rod Representative 3; Spanish Club 2; Girls' Club 2.

ROBERT G. TROTT
12 Plymouth Street
"As merry as the day is long."
Intramural Basketball 2, 3.

PHYLLIS A. VALENTI
49 Pleasant Street
"She is filled to the brim with vigor and vim."
Junior Red Cross Representative 3; Drill Team 1, 2.

CAROLYN A. TROUPE
221 Whitwell Street
"Paradise is open to all kind hearts."
Winter Sports Club 3; Girls' Club 3; Majorette; Co-head 3; Secretary 3.

RITA L. VECCHIOLA
130 Arnold Street
"A likeable girl with a charming personality."
Girls' Club 3; Winter Sports Club 3.

HARRIET T. TRUMPER
111 Warren Avenue
"A smile creates happiness in the home, fosters good will in business and is the countersign of friends."
Glee Club 3; French Club 2; Spanish Club 3; Swimming 2; Majorette; Head 3; Vice-President 3.

IDA VESPAZIANI
260 Copeland Street
"A sweet, attractive kind of grace."

R. TRACY TURNER
194 Independence Avenue
"Wise to resolve and patient to perform."
Traffic Squad 2; Student Athletic Tickets 1, 2, 3.

EMMA C. VITULANO
27 Baxter Street
"I know what pathway leads to popularity."
Tri-Hi-Y 3; Basketball 3; Cheer Leader 3; Bowling 2.

JOHN M. TUTTY
48 Jackson Street
"Skating well is the great art of social life."
Rifle Club 1.

DORIS J. WALLIN
12 Stedman Street
"In quietness and confidence shall be your strength."
Girls' Club 3; Spanish Club 3; Winter Sports Club 3.

ANNE M. WALSH
87 Waterston Avenue
"There are some people one loves best and others whom one would almost always rather have as companions."
Girls' Club 2; Winter Sports Club 2, 3; Radio Club 2; Horseback Riding 2; Junior Achievement Group 2, 3.

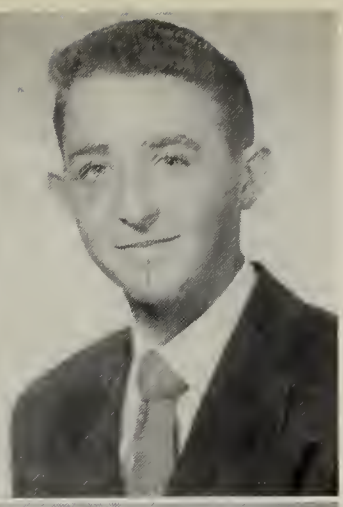

JAMES A. WHALEN
144 Spring Street
"The essence of an artist is that he should be articulate."
Glee Club 2.

MARGARET A. WALTERS
100 Copeland Street
"She doeth little kindnesses which, most leave undone or despise."
Golden Rod Representative 2; Home Room Representative 1; Junior Red Cross Representative 1; Bowling 2, 3.

GENEVIEVE T. WHITE
25 Rogers Street
"Politeness goes far, yet costs nothing."
Golden Rod Representative 1; Bowling 2.

JOHN R. WEBB
26 Sixth Avenue
"Good manners never can intrude."
Home Room Representative 2; Football 1, 2, 3.

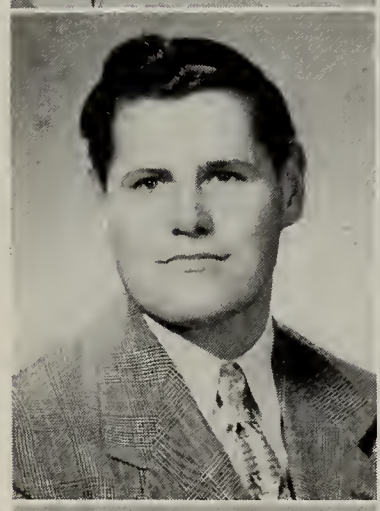

WILLIAM R. WHITE
92 Crescent Street
"He has a heart, and gets his speeches by it."
Spanish Club 2, 3; Intramural Basketball 1, 2, 3.

RALPH WEDHOLM
51 Bryant Avenue
"Strange silence mightier than the cannon's roar."
Basketball 2; Intramural Basketball 1, 2, 3.

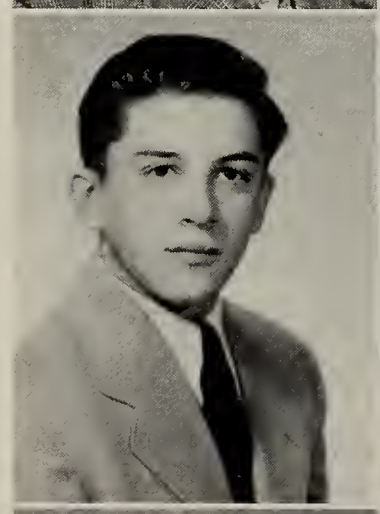

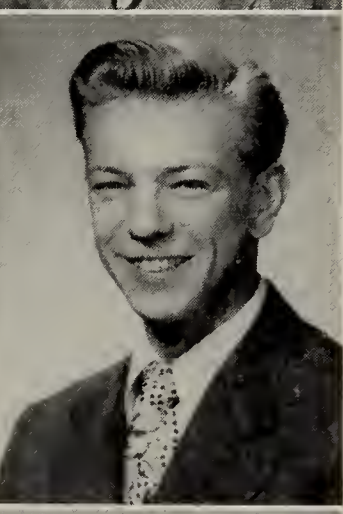

EVERETT W. WHITNEY
6 Morse Street
"Nothing succeeds like success."
Junior Red Cross Representative 2; Hockey 1, 2, 3.

JANET WESTHAVER
246 Marlboro Street
"The rising blushes which her cheek overspread."
Golden Rod; Assistant Literary Editor 3; Junior Red Cross Representative 1; Spanish Club 1, 2, 3; Page and Stage 2, 3; German Club Treasurer 3; Winter Sports Club 2, 3; Girls' Club 2, 3; Tri-Hi-Y 3; Bowling 1, Horseback Riding 2; Cafeteria Staff 3; Receptionist 3; National Honor Society 2, 3.

DORIS F. WILKIE
34 Pembroke Street
"A sunny smile wins everlasting friendship everywhere."
Girls' Club 3; Winter Sports 3; Baton 1; Drill Team 2; Majorette 3; Basketball 2, 3.

FRED A. WILLETTE
39 Whiton Avenue
"In the life of a young man, the most essential for happiness is the gift of friendship."
Intramural Basketball 3.

RICHARD A. YOUNG
498 Beale Street
"He's as quiet as a lamb."
Junior Red Cross Representative 1; Rifle Club 1; Creative Writing Club 1, 2.

SALLY A. WILLIAMS
29 Mattson Street
"The enduring allegiance of female friendship."
Literary Staff 3; Golden Rod Representative 2; Traffic Squad 2, 3; Girls' Club 2, 3; Press Club 2; Spanish Club 3; Winter Sports Club 3; Junior Achievement Group 2, 3; Circulation Manager 3; Receptionist 3.

OLGA M. ZADROZNY
95 Dysart Street
"In the twinkling of an eye."
Home Room Representative 1; Girls' Club 3; Winter Sports Club 1, 2; Bowling 2, 3; Swimming 2; Basketball 2, 3; Traffic Squad 1; Junior Red Cross Representative 1; Cafeteria Staff 1, 2.

SIDNEY C. WINDERS
11 Hancock Street
"Sir, I would rather be right than president."

GEORGE ZEIBA
Main Street
"Let thy words be few."
Glee Club 1, 2.

EDWARD R. WIOT
39 Davis Street
"In quietness and confidence shall be your strength."
Hi-Y 3; Football 3; Page and Stage 3.

SHIRLEY A. ZELLA
24 Sunnyside Road
"The heart giveth grace unto every art."
Girls' Club 3; National Honor Society 2, 3.

JOYCE A. SCOTTEN
106 Sachem Street
"Intelligence is a luxury, sometimes fatal. It is a torch or a firebrand, according to the use one makes of it."
Nominating Committee 2; Golden Rod Co-editor 3; Representative 1, 2; Girls' Club 3; Winter Sports Club 2; Press Club 3; Page and Stage 2, 3; Radio Club 3.

Camera Shy

DONALD S. ARTHUR
10 Chapman Street
"Sweet is danger."

PATRICK F. BARNES
905 Sea Street
"No task is too steep for human wit."
Class Day Committee 3; Band 1; Hockey 1, 3; Intramural Basketball 2.

WALTER I. BEANE
10 Bigelow Street
"A nice imparticular man."
Track 3.

HOWARD W. BIRCH
60 Elliot Avenue
"He is always employed at something useful."

ROBERT BURRELL
28 Lyons Street
"He is by presence of mind in untried emergencies that the native metal of a man is tested."

ROSE M. CELLINI
418 Quarry Street
"She doth nothing but talk of her horse."
Riding Club 1.

CARL A. CHIGNOLA
11 Water Street
"Wherever we are, we wish to be first."
Track 3.

RUSSELL E. CLARK
15 Montillio Street
"A proper man, as we shall see one day."
Hi-Y 3; Rifle 1; Track 2.

SHIRLEY MAE CONWAY
28 Standish Avenue
"A girl light-hearted and content."

EDWARD J. DeBRUYN
592 Adams Street
"Wise men argue causes; fools decide them."
Glee Club 3; French Club 1; German Club 3; Traffic Squad 2.

JOHN F. DELANEY
40 Samoset Avenue
"In clothes clean and fresh there is a kind of youth with which age should surround itself."
Intramural Basketball 2.

JAMES W. DEVINE
13 Nut Island Avenue
"You have waked me too soon; I must slumber again."

ALFRED D. DiBONA
122 Brooks Avenue
"Better late than never."

JOHN R. DiPIERO
872 Sea Street
"Always with a word of wit."

LOUIS G. DOHERTY
92 Mears Avenue
"Be silent and safe—silence never betrays you."

JOHN J. DONNELLY
89 Robertson Street
"The peace of evening in your quiet ways."
Intramural Basketball 1, 2; Cross Country 1.

JOSEPH DUFFY
25 Dale Avenue
"One foot in sea and one on shore."
Home Room Representative 3; Pony Express 2.

GEORGE A. DWELLEY
263 Rock Island Road
"He was not merely a chip off the old block, but the old block itself."
Rifle Club 3.

ALBERT E. FRUZZETTI
15 Hynes Avenue
"A bird in the hand is worth two in the bush."
Rifle Club 1, 2.

JOHN C. GRANT
73 Ruggles Street
"He ran his fingers o'er the ivory keys."

WALTER M. HESSON
96 Assabet Road
"And seem a saint when most I play the devil."
Football 2, 3; Co-captain 3.

CAROLE A. HOBSON
75 Thornton Street
"O woman, perfect woman! what distraction!"
Tri-Hi-Y.

PAUL F. JUDGE
377 Manet Avenue
"The great hope of society is individual character."
Track 1, 2.

MICHAEL P. KOUMARIS
19 Lowe Street
"Here's the pilot that weathered the storm."

RICHARD T. LABRECQUE
27 Sharon Street, Boston
"A head to contrive, and a hand to execute."
Home Room Executive 3.

JOHN S. LEIGHTON
274 Water Street
"I love the sea, she is my fellow creature."
French Club 3.

LOUISE F. LINDGREN
91 Huntress Street
"Those blue violets, her eyes."
Girls' Club 2.

WILLIAM C. MacDONALD
64 Bayview Avenue
"What should a man do but be merry?"
Football 1, 2; Baseball 2, 3; Hockey 2, 3.

GEORGE MacKENZIE
302 Water Street
"Never leave 'til tomorrow, what you can do today."

RICHARD F. McDERMOTT
270 Manet Avenue
"A fresh, a free, a friendly man."
Football 1; Intramural Basketball 2, 3.

HENRY F. MILLER
57 Stoughton Street
"If peace cannot be maintained with honor, it is no longer peace."
Basketball 2; Intramural Basketball 2, 3.

TIMOTHY L. MORRISON
9 Hall Place
"A workman that needeth not to be ashamed."

RICHARD P. MULLANEY
76 Butler Road
"He is idle that might be better employed."

ANITA J. PACETTI
71 Rodman Street
"A girl light hearted and content."
Junior Red Cross Representative 2; Spanish Club 2; Bowling 1; Girls' Club 1, 2, 3; Swimming 2.

FREDERICK G. PETERSON
29 Pleasant Street
"Silence is one of the virtues of the wise."

ALBERT E. PIZZI
14 Bayview Street
"A happy life consists in tranquility of mind."
Football 1, 3; Intramural Basketball 1, 2, 3.

EBEN P. ROBERTSON
45 Hooper Street
"Quietness like the serene glow of a halo."
Cross Country 1, 2; Track 1, 2.

KENNETH G. SIEFCAK
16 Harrison Street
"Better be happy than wise."
Book Room 2; Intramural Basketball 1, 2.

SHIRLEY J. STURGIS
17 Maple Street
"The soul of sweet delight can never be defiled."

MARY ANN SUK
125 Willow Street
"Always so happy and full of vim."
Winter Sports Club 3; Bowling 1, 2.

JOHN M. TIRONE
113 Elm Street
"Why should the devil have all the good times?"
Football 1, 2, 3; Basketball Manager.

JOAN M. TRAYNOR
15 Hersey Place
"If you have simple beauty and naught else, you get about the best thing God invents."

MILTON C. WALSH
92 Shawmut Street
"They are never alone, who are accompanied by noble thoughts."
Rifle Club 1, 2, 3.

JOHN G. WATSON
23 Riverside Avenue
"He is one that left a name behind him."
J.V. Football 1; Football 2, 3.

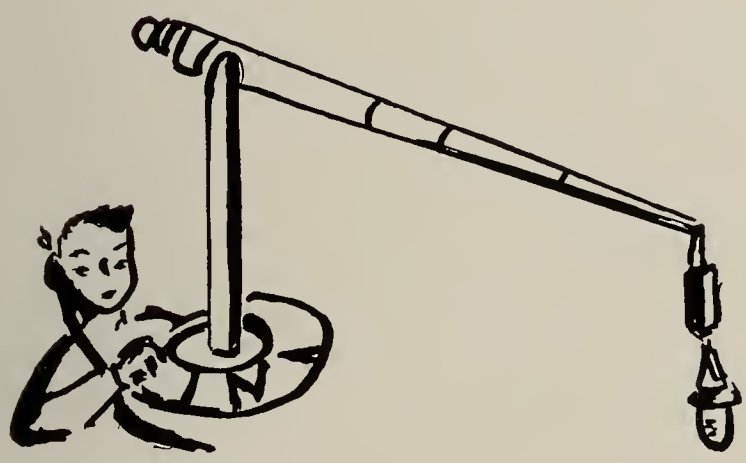

Features

CLASS WILL

For all future time may it be remembered that we, the Quincy High School Class of the Year of our Lord, One Thousand Nine Hundred and Fifty-One, of the city of Quincy, Norfolk County, in the Commonwealth of Massachusetts, being of feeble mind, but strong constitution, do hereby ordain, publish and declare this to be our first will and testament, hereby nullifying all former wills made by us at any previous date.

Our worldly goods being meagre, we bequeath the following thoughts:

Mr. WILSON—A phonograph record of "Go to your home rooms or chorus."

MR. ANDERSON—An empty office after school.

MR. CRUSCHIEL—A wife, to receive the next corsage at school dances.

MISS COULMAN—A detective squad to locate overdue books.

JAMES LEONE—A new car.

MR. BRIGGS—An autographed picture of Ed Sullivan.

MR. SULLIVAN—A lifetime supply of neckties and cuff links.

MRS. DUNN—A class of perfect ladies and gentlemen.

BOB BEATEY—His name in lights.

MISS McCARTHY—A never-ending collection of unusual jewelry.

DRIVER EDUCATION CLASS—A beach wagon, with group controls to accomodate more drivers.

MR. DEANE—A megaphone, so people can hear him.

MR. WISE—A candy coated pencil top, to make his nibbling more interesting

MAURICE POWERS—A contract with the "Met".

MR. RUSSELL—A carrier to transport his material from room to room.

MISS CLARK—A stable, to accomodate the class collection of "trots".

MISS McHARDY—A cage designed to keep snakes from wandering to nearby class rooms.

MR. MacDONALD—A secretary, to remind him of what he has said before.

THE PONY EXPRESS—The hope that it will still be living next year.

CLASS OF 1952—A single graduation.

CLASS OF 1953—A pencil sharpener in every room.

CLASS OF 1954—An ashtray in each inkwell.

Lastly, we appoint Theodore Brogioli, president of the Class of 1951, as sole executor of this, our first will and testament.

In witness whereof, we have hereunto subscribed our name this month of June in the year One Thousand Nine Hundred and Fifty-One.

CLASS OF 1951

WITNESSES

OUR PRIDE, THE TROPHY CASE
Q. H. S. RENDEZVOUS, THE PONY
Q. H. S. OASIS, THE WATER FOUNTAIN

RE-VUING

As the class of '51 ends its high school career, each graduate will go forth into the world, remembering what his high school years meant to him. Some memories will remain blurred, but others will always be clear and sharp; these memories, in later years will be all that's left to him of one of the most important channels in a person's life—his high school days.

If it were possible by turning a dial to focus our minds on the events of the past three years, we would see a wide and varied number of activities crowding toward us. Probably the first happening would have as its date, September 8, 1948, for that was the first time the Class of '51 entered the corridors of Quincy High as a student body. That first week passed by in a daze of looking for rooms, forgetting what lunch period was supposed to be taken, and getting acquainted with hundreds of new people. But it wasn't long before each sophomore felt himself a real part of the school and became an active member of Q. H. S. It was during '48 that our school became a leader by being one of the first schools in the country to own a television set, and no one will ever forget the thrill of actually seeing the World Series from a classroom. That year, Ted Brogioli was elected class president; Priscilla Hatch, vice president; Nancy Sealund, secretary; and Walker Wheelock, treasurer. "The Pony Express" forged ahead and became a permanent part of the school as the Q. H. S. newspaper. Yes, the Class of '51 set a real pattern for the next two years, as it ended its term of being the "baby" of Quincy High School and promised great things to come.

By scanning the events of 1949-1950, we find that this middle year was one of the busiest and also one of the best. With Ted Brogioli, Lou Brown, Nancy Sealund and Joe DiMartinis at the controls, we set the stage for an exciting show, and we were not disappointed. Sports really became "dear to our hearts" that year, as we saw our members show the spirit of the Class of '51 in football, basketball, baseball, hockey, tennis and track. The No. 1 objective until November, winning the Thanksgiving football game, was obtained as North Quincy was defeated 25-0. During March along came the thrill of participating in the Tech Tourney for the second year in succession, and for two wonderful days, the only word heard around the school was "basketball." The hockey team, for many years unknown at Quincy High, glided into the spotlight by winning the South Shore championship. But sports was not all that the year had to offer. "SCROOGE" was brought to life in one of our own members, Robert Beatey, as he gave an unforgettable performance of the scrimy old miser in the Page and Stage Club's production of Dickens' immortal "CHRISTMAS CAROL." And not to be forgotten, was a new kind of class—Driver Education. In fact it could be said that it was the most popular course at high school, not only because it taught students how to drive, but because it also gave a certain lucky few the undisputed privilege of riding around our city during a study period. After our December vacation, the year seemed to race by with the record hops, the Spanish Club's Mardi Gras, "Senior Swing", and dozens of other activities. Class rings were soon sported on the fingers of proud juniors, and became an important topic of discussion for a few weeks. But the junior class didn't let its school year end without a very important addition to the school—the National Honor Society, founded by the Class of '51 in June, 1950. As the names of many of our members were entered on the scrolls as founders of the first chapter, that Quincy High had ever had, we juniors felt proud to know that our class had done it, and were confident that we had prepared ourselves well for our last and final lap—the senior year.

Of all the years, the senior one will forever be the best remembered because, as we entered the doors of Q. H. S. in September 1950, we suddenly realized that each thing we did that year would be for the last time together as the Class of '51—there would be no next year. The first event of the year was "AUTUMN LEAVES", an informal dance given by the senior class on November 17. Football soon dominated our minds almost completely during the fall, and we cheered loudly and long for our team, especially on Turkey Day, when we again defeated North Quincy. The football trophy became permanently the school's, because we had won the annual inter-city struggle for the third time. We knew that our hard fighting team had helped Quincy High to attain its goal in retaining the symbol of good sportsmanship.

Crowding in on us were so many activities that we hardly had time to catch our breaths. Who can forget the Girls' Club Show, "VAGABOND SHOES", the queer silence that hung over the cafeteria after sound-proofing had been installed, the excitement of seeing Quincy High play in the Tech Tourney for the third straight year; the Saturday night record hops at the Y, Tri-Hi-Y initiation, and the senior class dance? And above all, who can forget the aching arms from carrying home piles of thick books, and the rush between periods to study just a little more before the next class? But we had our serious moments, too, for along about January, a highly inspiring assembly was presented to us by Mr. Roy Breg, Secretary of "Allied Youth". A very energetic student committee quickly adopted the idea, and before long Quincy High had added a new organization to its agenda. Of this we were very proud because we knew that our school was taking an actual part in subduing the use of alcohol by teen-agers. When class pictures were being exchanged, we all felt that the year was almost over, but it wasn't, for the best was yet to come. Class day proved that the senior class had plenty of live talent.

All too soon "GOLDEN RODS" were given out and the long-awaited senior prom arrived. Then came the actual end of high school—graduation. Yes, the three years of being 400 strong as the Class of '51 was at an end, and nobody failed to feel a tiny tinge of regret at the closing of it.

We cannot foresee the future; we can only hope and work to make our world the world of our dreams. From the past three years we have gained a better knowledge of what the world needs, and we have begun already to lay our first foundations towards becoming better world citizens. But whether the future will hold success or disappointment; war or peace—may the hope that is in each graduate's heart today never die, and may each one give to the world some of the fresh, surging power that is the Class of '51's.

JUNIOR JARGON

Well, very soon now our junior days will be only memories, and we will be eagerly looking forward to our big year as seniors.

However, we have already chalked up an impressive record for ourselves in all fields of endeavor at Q. H. S. First, in the sport department, the names of of Jerry Frazier, George Jacobson, Frank Luongo, Stanley Berman, and Vincent Salvucci, (to mention only a few) have made their not-to-be-forgotten mark on the Q. H. S. sports record, and promise exciting sports events for next year.

Of course, we're all extremely proud of our own George Jacobson, who brought a singular honor to our class by being elected Good Government Day representative this year; an honor usually reserved for seniors only.

The juniors starred again, and this time exclusively, when a talented group of eight students were privileged to have their book reviews published in the student review publication, "Circulating The News".

Of course, many members of the class of '52 are displaying their many and varied talents as members of our school clubs, and will, no doubt, continue to do so, when they assume their positions as seniors.

The class officers are: George Jacobson, President; Mary Joyce, Vice President; Marion Haddad, secretary, and Pauline Nisula, treasurer.

The Class of '52 will make its indelible mark at Quincy High: next year will prove it!

SOPHOMORE SHADOWS

"Me and My Shadow", a plaintive popular tune, may mean only that to the world at-large, but it could well be the theme song for the sophomore Class of 1953. Real accomplishments, as in most sophomore classes, have been few and far between, but there are some notable exceptions. A sophomore gained a regular position on the Varsity football team and the Class of '53 contributed some very promising basketball players to Quincy High's Jay Vee hoop squad. All in all, the class is waiting impatiently for a day in September, 1951, when its members will at last be considered humans first, and juniors second.

CLASS CENSUS

NANCY SEALUND	*Cutest*	LAWRENCE DOYLE
ROSE TARANTINO	*Wittiest*	JAMES DOWLING
NANCY SEALUND	*Peppiest*	BASIL CIRIELLO
NANCY SEALUND	*Friendliest*	BASIL CIRIELLO
LOUISE CICERONE	*Best Dancer*	FRANCIS COMEAU
MILDRED MONTI	*Best Athlete*	ANGELO Lo CICERO
NANCY SEALUND	*Best All 'Round*	LUCIAN BROWN
NANCY SEALUND	*Best Personality*	BASIL CIRIELLO
JEAN MacKINNON	*Best Natured*	BASIL CIRIELLO
JEAN SEALUND	*Best Looking*	JAMES GRIFFIN
MARIE LUTES	*Best Mannered*	LUCIAN BROWN
HELEN TOBIN	*Best Dressed*	CARL GOODWIN
JOYCE STEELE	*Best Singer*	MAURICE POWERS
ROBERTA SEALUND	*Best Figure*	JAMES GRIFFIN
ANN HAYNES	*Most Talkative*	BASIL CIRIELLO
SHIRLEY CAMERON	*Most Dependable*	LUCIAN BROWN
NANCY SEALUND	*Most Popular*	BASIL CIRIELLO
JOYCE STEELE	*Most Musical*	CARL GOODWIN
JEAN SEALUND	*Most Sophisticated*	RICHARD DRAKE
ROBERTA SEALUND	*Most Vivacious*	RICHARD DRAKE
PRISCILLA HATCH	*Most Likely to Succeed*	HERBERT HULTIN
JEAN MacKINNON	*Class Artist*	JOHN HAYWARD
NANCY SEALUND	*Class Inseparables*	PETER RAMPONI
PRISCILLA HATCH	*Ideal Student*	HERBERT HULTIN
JACQUELINE KNAPP	*Class Optomist*	ROBERT BEATY
ANN HAYNES	*Greatest Services*	LUCIAN BROWN
DIANE GRUMAN	*Class Individualist*	JOSEPH DiMARTINIS
ROBERTA SEALUND	*Class Style Setter*	CARL GOODWIN
JEAN SEALUND	*Class Deb and Gentleman*	LUCIAN BROWN
JACQUELINE KNAPP	*Class Actor and Actress*	ROBERT BEATY

SINGER SEWING MACHINE CO.

Famous Names
at the
SWEATER SHOP
1504 Hancock St.

*Jantzen
*Caltex
*Ship'n Shore
*Garland
*Helen Harper
*Madamoiselle

C. W. & G. W. NIGHTINGALE
COMPLETE FUEL DEALERS
20 E. Penn. St. Quincy, Mass.
Tel. PResident 3-1270

Quincy's Newest and Finest
Better Cleaning and Tailoring Shop
Better Shoe Repair
Under personal Supervision of
"HARRY THE TAILOR"
31A Cottage Avenue, Quincy
Formerly of Chestnut St.
Tel. GRanite 2-3945

MONTANI OIL SERVICE
Frank—Albert—David
RANGE AND FUEL OILS
Tel. GRanite 2-4278

Compliments of
MacKENZIE & FOSTER COMPANY
ELECTRICAL CONTRACTORS
7-9 Cliveden Street
Quincy
Tel. MAyflower 9-2400

Compliments of
MODERN FORMAL SHOP
MEN'S FORMAL CLOTHES FOR RENT
1639 Hancock Street, Quincy
PResident 3-7213
Bernard Reisberg '43

Compliments of

J. F. TRACY

GROCERIES

FRESH FRUITS AND VEGETABLES

Corner of Revere Road and

Washington Street

Quincy

QUINCY MUSIC CO.

RADIO AND TELEVISION

SALES AND SERVICE

"Bands Available for Dances"

Telephone GRanite 2-6610

THE REXALL STORE

Telephone PResident 3-2178

ALLEN T. MILLER, INC.

25 Independance Avenue

Quincy

Registered Pharmacists

MANUFACTURER'S SALES CO.

PLASTIC COATED FABRICS

Chrome Furniture

135 WASHINGTON ST.

QUINCY

Tel. GRanite 2-2154

CHARLES P. MILLER

Watchmaker and Jeweler

6 Chestnut Street

Quincy, Massachusetts

Telephone GRanite 2-7373

GEORGE F. LEBEN

Plumbing and Heating

14 Howard Court

East Braintree, Mass.

MARKSON BROS.

CLOTHES FOR MEN AND WOMEN

1446 Hancock Street

QUINCY

MAC GORDAN, Manager

Phones—GRanite 2-1910—Home: PResident 3-5383

ERNEST C. HATCH

PRESCRIPTION OPTICIANS

25 Beale Street

Wollaston 70, Mass.

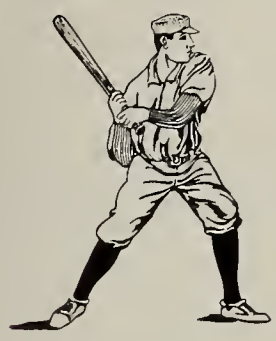

WESTLAND'S

SPORTING GOODS

EQUIPMENT FOR EVERY SPORT

11 Revere Road

Tel. PR 3-4133

Compliments of

QUINCY ADAMS ELECTRIC CO.

42 BENNINGTON STREET

"INDUSTRIAL AND RESIDENTIAL ELECTRICAL SERVICE"

GRanite 2-4986

Most Famous Brand Foods
are
PACKAGED or BOTTLED
on
Machines Built in Quincy

PNEUMATIC SCALE CORPORATION, LTD.

QUINCY CO-OPERATIVE BANK

Established 1889

1259 HANCOCK STREET

QUINCY, MASSACHUSETTS

THE PERFECT SHIRT SERVICE

PRESIDENT'S LAUNDER-IT

156 Franklin Street

Quincy Mass.

Compliments of

FRANKLIN STREET GARAGE

JOSEPH TANGHERLINI

RICHARD J. GORMAN

JEWELLER AND WATCHMAKER

Diamonds

Watches

DeMolay—Rainbow

Jewelry—Rings

23A Beale Street Wollaston

WHITE'S BOOTERY

1433 HANCOCK STREET

QUINCY, MASS.

"ALL STYLES FOR TEEN-AGERS"

PResident 3-6250

PETTENGILL'S, INC.

ESTABLISHED 1876

RELIABLE JEWELRY AND GIFT SHOP

FINE REPAIRING A SPECIALTY

Quincy, Mass.

7-11 Cottage Avenue Quincy, Mass.

OPPOSITE SHERIDAN'S

CONGRATULATIONS

AND

BEST WISHES

TO THE

CLASS OF 1951

FROM

THE TRI-HI-Y CLUB

TELEPHONE MAflower 9-1715

Quincy Furniture Company

Complete Home Outfitters

1604 Hancock Street

Mr. London Quincy, Mass.

BEST WISHES

J. J. McDERMOTT

WOLLASTON THEATER

ROSE CHERUBINI

1246 HANCOCK STREET

Bridal Wear And Accessories

Daytime Dresses And Evening Gowns

Compliments of

COLSTONE'S LUNCH

DIAMONDS AND WATCHES

VANCE E. BUKER

CLASS RINGS AND TROPHIES A SPECIALTY

21 CHESTNUT STREET

QUINCY

Compliments of

CAMERON SHELL STATION

555 SOUTHERN ARTERY

QUINCY, MASSACHUSETTS

DONAHER'S

STYLE CENTER FOR MEN

TUXEDOS FOR HIRE

1562 HANCOCK STREET

QUINCY

Compliments of

QUINCY MEAT STORE

LODGEN'S MARKET

32 COTTAGE AVENUE

QUINCY, MASSACHUSETTS

Greenleaf Service Station

1092 Hancock St.

Quincy, Mass.

Mobilgas—Mobiloil

Mobilubrication

GRanite 2-9300 Fred Sage, Prop.

TEL. GRanite 2-8690

Service

Launderers & Cleansers, Inc.

236 WASHINGTON STREET

QUINCY 69, MASS.

"Shirt Specialists"

Your Health is Our Business

H. P. HOOD & SONS

Milk—Cream—Ice Cream

Compliments of

PATTERSON'S

FLOWER SHOP

1283 Hancock Street

Quincy

ELSIE M. PATTERSON, Proprietor

Congratulations and Best Wishes
From
"GONDA'S"
SPA
1295 Sea Street
HOUGHS NECK
At the end of the bus line

GRILL COUNTER—SODA BAR
JUKE MUSIC

Open Daily and Sunday All Year

Telephone PResident 3-3484

BESSIE TWOHIG
HAT SHOP

The Smart Hat Shop of Quincy

Junior Styles Featured

1452 Hancock Street

Quincy, Mass.

Compliments of

Granite Public Market Inc.

20 Independance Avenue

Quincy, Massachusetts

Congratulations to the
Class of "51"

Montgomery's Variety Store

925 Sea Street

Quincy, Massachusetts

Complete line of
Art Supplies—Toilet Ware

ADAMS COLOR MART

31 Cottage Avenue

Quincy, Mass.

ART CLASSES

GRanite 2-6161

The RECORDS You Want
When You Want Them

Jason's Luggage and Music Shop

1514 Hancock St.

Quincy 69, Mass.

KAY'S BEAUTY SHOP

593 WASHINGTON STREET

QUINCY POINT

GRanite 2-2678

Shoes from Factory to Family

SUNDIAL SHOES

1474 HANCOCK ST.

QUINCY, MASS.

SHOE FITTING IS OUR BUSINESS

GRanite 2-9165

CARRIKER MOTOR COMPANY

SERVICE OF ALL MAKES

68 WASHINGTON STREET

QUINCY

GRanite 2-4730

Arthur C. Carriker—Charles Johnston

Compliments of

THE BARGAIN CENTER INC.

2 WASHINGTON STREET

QUINCY, MASSACHUSETTS

CAREY'S FURNITURE COMPANY

GOOD FURNITURE SINCE 1868

3 GRANITE STREET

QUINCY, MASS.

Telephone MAyflower 9-3780

Ship's Haven Restaurant and Food Shop

1237 HANCOCK STREET

QUINCY, MASSACHUSETTS

Compliments of

Shawmut Super Market Inc.

MEATS AND GROCERIES

24 CHESTNUT STREET

Quincy, Mass. MAyflower 9-3270

SWEENEY BROTHERS

HOME FOR FUNERALS

GR 2-6344

FRANCIS M. SWEENEY

AND

RICHARD T. SWEENEY

1 INDEPENDENCE AVE. QUINCY

Anne Starr ★

WELLESLEY AND QUINCY

The Name that is Synonymous with Fashion

LEARN RADIO AND TELEVISION

At New England's Oldest, Largest and Best Equipped Radio School

30th Anniversary Year

RADIO TECHNICIAN'S COURSE

Prepares for jobs in the fields of home radio installation and repair, laboratory or sound technician, and the growing field of general electronics. Provides the basic training essential for television. Students work with latest type of Hickok test equipment.

LICENSED RADIO OPERATOR'S COURSE

Prepares for all U. S. Gov't. Radio Operator's Licenses, including amateur, in the fields of broadcasting (standard—FM—television), ship operation, coastal stations, domestic and transcontinental aviation, police, taxi, power, telephonic, trucking and railroad company systems.

TELEVISION TECHNICIANS COURSE

Prepares for installation, repair and maintenance of home TV receivers. Excellent Pre-Radar Training. A logical continuation of The Radio Technician's Course.

Over 20,000 alumni, including 3,000 U. S. Navy enlisted personnel.

NEW CLASSES START EVERY 8 WEEKS

Call, phone or write for catalog — Day and Evening Sessions

MASS. RADIO SCHOOL

271 Huntington Ave., Boston 15 — Commonwealth 6-1010

Lic. by Comm. Mass. Dept. of Educ.

Compliments of

E. F. P. BURNS, INC.

100 SUMMER STREET

BOSTON, MASSACHUSETTS

Formal and Academy Clothes for Rental

LI 2-3572

Compliments of

SEARS ROEBUCK AND CO.

1591 Hancock Street

QUINCY 69, MASSACHUSETTS

PResident 3-9880

HOWARD JOHNSON'S

MASSACHUSETTS SCHOOL OF PHYSIOTHERAPHY

Founded 1937

MEDICAL TECHNOLOGY

Courses in

PHYSICAL THERAPHY, MEDICAL LABORATORY, MEDICAL X-RAY

MEDICAL OFFICE ASSISTANT

Six Month, One and Two-Year Courses

Veteran Approved—Co-ed

Limited Enrollment—Placement Service

Lic. by the Comm. of Mass. Dept. of Education

REGISTER NOW!

240 BEACON STREET, BOSTON, MASSACHUSETTS

KEnmore 6-4211

ENTERPRISE

COMPLIMENTS FROM

FRANK A. FOWLER

" THE CLASS RING MAN"

CLASS RINGS CLASS PINS

INVITATIONS—MEDALS AND TROPHIES

SPECIAL CLUB PINS AND AWARDS

Official Jeweler for 1949, 1950, 1951 and 1952 Classes

Quincy High School

AMERICA'S FINEST CLASS RINGS

LOREN MURCHINSON & CO., INC.

333 WASHINGTON STREET BOSTON 8, MASS.

Room 705

Opposite Historic Old South Church

MacKENZIE'S

SCHOOL AND OFFICE SUPPLIES

Typewriters—Fountain Pens

Greeting Cards

3 TEMPLE STREET

QUINCY SQUARE

Compliments of

KEN CLEANSERS

ROY NELSON

COURTEOUS CLEANSING SERVICE

512-514-516 Sea Street

Quincy 69, Mass.

"JIMMY" LeCAIN

Telephone GRanite 2-9610

LeCAIN'S GULF STATION

HANCOCK AND ADAMS STREETS

QUINCY, MASS.

OPEN 24 HOURS

CUSHERA'S

RADIO—TELEVISION SERVICE

Expert Servicing on all Makes
Free Estimates
Low Prices

Twenty-Four Hour Service if Desired

Rosario Cushera
138 Phipps Street
Quincy 69, Mass. MAflower 9-0706

Compliments of

AN-IDA CORSET SHOP

IDA M. BRIDGER—ANN H. GALPIN

1474B Hancock Street

Quincy, Mass.

Telephone MAyflower 9-2411

THE GIFT CENTER

1615 HANCOCK STREET

QUINCY, MASS.

ARTHUR'S MARKET

1661 HANCOCK STREET

Tel. PResident 3-1021

Compliments of

SOUTH SHORE AMBULANCE & OXYGEN SERVICE

5 ELM AVENUE

QUINCY, MASSACHUSETTS

Best Wishes

From

MATHEWSON MACHINE WORKS, INC.

NO. QUINCY, MASS.

Compliments of

DEWARE BROTHERS FUNERAL HOME

576 HANCOCK STREET

Telephone GR 2-1137 Wollaston, Massachusetts

QUINCY AUTO EXCHANGE INC.

Russell L. Ross Di Mattio

Sales—HUDSON—Service

Good Will Used Cars

1642 HANCOCK STREET QUINCY, MASS.

Telephone GRanite 2-8168

QUINCY SAVINGS BANK

1374 HANCOCK STREET

QUINCY, MASSACHUSETTS

Established 1845

CONGRATULATIONS

TO THE

CLASS OF 1951

FROM THE

STUDENT COUNCIL

Compliments of

WICKENS AND TROUPE FUNERAL HOME

26 ADAMS STREET

QUINCY

MASSACHUSETTS

GRanite 2-1361
GRanite 2-0137

SOUTH SHORE'S MOST DEPENDABLE
SILENT GLOW OIL BURNER DEALER

CHIMINIELLO COAL & OIL CO.

Ralph Chiminiello
Manager

122 Water Street
Quincy 69, Mass.

Lasell JUNIOR COLLEGE FOR YOUNG WOMEN

Ten miles from Boston. Resident and day departments. Non-Resident enrollment limited to 150. Liberal arts, secretarial, pre-professional, home economics, retail training, design, art, music, dramatics. Complete recreational program. 34-acre campus.

Catalog

RAYMOND C. WASS, President

131 WOODLAND ROAD AUBURNDALE, MASSACHUSETTS

Tel. LAsell 7-0630

NORTH QUINCY GARAGE CO.

Duggan Bros.

Sales—CHEVROLET—Service

29 Years of Chevrolet Service

131 HANCOCK STREET

NORTH QUINCY, MASSACHUSETTS

Compliments of

WANNO G. HERVIMAKI

CONTRACTOR AND BUILDER

GRanite 2-2346

R. A. LOCARNI, INC.

Provisions—Meats—Italian Groceries

Liquors—Beer—Wines

Tel. PResident 3-0128 166 Liberty St.

PLUMBING and HEATING

New Work—Remodeling—Repairs

Time Payments

VAN ORIOLA

28 Spear Street

Quincy, Massachusetts

GR 2-8135

Where ever you plan to go.

Over Land, Sea or Air

"Ask the Man who's been there"

WORLD TRAVEL SERVICE

8 WASHINGTON STREET, QUINCY

PR 3-8700

Compliments of

Your LINCOLN—MERCURY

Dealer

JAMES FITZMAURICE

RICHARD G. EGAN

SUNOCO SERVICE STATION

635 ADAMS STREET

QUINCY 69, MASSACHUSETTS

Batteries—Tires—Accessories

Lubrication

Compliments of

JOHN DI TULLIO

HOME APPLIANCES

168 WASHINGTON STREET

QUINCY

DICK'S SERVICE STATION

19 INDEPENDENCE AVENUE

QUINCY, MASS.

Richard A. Mott Henry W. Lee

Compliments of

SHER DRUG

33 WASHINGTON STREET

QUINCY, MASS.

WILLIAM D. MICHAEL

AND

WILLIAM D. MICHAEL, JR.

OPTOMETRISTS

QUINCY 69, MASS.

RICHMAN'S

OF QUINCY

SPORTSWEAR AND CLOTHING
FOR MEN AND YOUNG MEN

1625 HANCOCK STREET

QUINCY

SID'S

TUXEDOS FOR HIRE

SPECIAL DISCOUNT

TO

QUINCY HIGH STUDENTS

17 Quincy Avenue
Opposite Central Fire Station

GRanite 2-6510

Compliments of

CUMMINGS CO.

DRESSES—COATS

SPORTSWEAR—LINGERIE

1454 Hancock St. Quincy 69, Mass.

CONGRATULATIONS

TO

THE CLASS OF 1951

FROM

COPELAND GARDENS

244 COPELAND STREET

WEST QUINCY, MASS.

Compliments of

COMMUNITY WELDING CO.

451 QUINCY AVENUE

QUINCY 69, MASS.

MAflower 9-3354 Call For and Deliver

COOPER CLEANSERS

Tailors—Bonded Fur Storage

INSURED FOR FIRE AND THEFT

3 HOUR CLEANSING SERVICE

59-63 Granite Street

Quincy, Mass.

TO THE CLASS OF 1951
CONGRATULATIONS
AND THE
BEST OF SUCCESS AND HAPPINESS
FROM THE
STAFF AT THE Y. M. C. A.

CONGRATULATIONS
FROM A
WEST QUINCY FRIEND

Compliments of

A FRIEND

BEST WISHES
W. C. CANIFF AND SONS
MONUMENTS
84 Penn Street
SO. QUINCY, MASS.
"JIMMY" CANNIFF
CLASS 1951
GRanite 2-7405

SPRINGS AND BRAKES
WOODWARD'S SPRING SHOP
"SPRINGS WHEN YOU NEED 'EM"
Relined and Lockheed Parts
Wheels Aligned
63 Canal Street
Quincy, Massachusetts
Telephone PResident 2-1200—2-1201

Compliments of

LAWRENCE'S PHARMACY
A. N. LAWRENCE Reg. Ph., Prop.
27 SCHOOL STREET
QUINCY, MASS.

LAKIN SQUARE BEAUTY SHOP
509 Beale Street
Quincy, Mass.
CARMELA RICCIARDI
GENEVIEVE PALUMBO
All Branches of Beauty Culture
GRanite 2-7903

TEL. GRanite 2-4096
Estimates Cheerfully Given
BERTRAM H. KEITH
FLOOR LAYING AND REFINISHING
OLD FLOORS HAND
AND
MACHINE SMOOTHED
45 Dale Avenue Quincy, Mass.

Compliments of

TED'S HOME BAKERY

97 Hartfield Street Quincy, Mass.

Telephone GRanite 2-0826

Tel. GRanite 2-9672 Edward J. Hanrahan, Mgr.

MANET LUNCH, INC.

CATERERS

Specialists in Weddings and Banquets

Coffee and Sandwiches Delivered for Meetings

Wedding Consultation

1099 Sea St. Houghs Neck, Mass.

Compliments of

EARLE'S FOOD SHOP

701 ADAMS STREET

QUINCY, MASS.

CHARLES E. DOWNING

For Hire

DUMP TRUCKS—POWER ROLLER

FRONT END LOADER

12 Stevens St. PR 3-5749

CURTIS & SON'S MARKET

695 ADAMS STREET

QUINCY

PResident 3-0800

QUALITY MEATS

Compliments of

FRANCES ROBBINS CRAIG

Voice and Diction Teacher

HELGA GANZEL

Teacher of Piano

PResident 3-3248 GRanite 2-4020

KING JOY'S CHINA RESTAURANT

35 Cottage Avenue

QUINCY, MASS.

Telephone GR 2-9500

*Finest Chinese and American Food

*Delicious Orders Put Up to Take Out

ADAMS OF QUINCY

CLEANERS—DYERS—TAILORS

Plant at 36 Independence Ave.

Telephone PResident 3-6898

Compliments of

WHITTEMORE DURGIN

GLASS COMPANY INC.

PR 3-8652

HANCOCK
REALTY CO.

127 WASHINGTON STREET

QUICK ACTION ! ! !

DODGE JOB-RATED TRUCKS

DODGE PASSENGER CARS

Telephone GR 2-8680

STONEBERG MOTORS, INC.

485 Washington Street

Quincy, Mass.

THE BRADFORD PRICE BOOK

96 WASHINGTON STREET

QUINCY

Compliments of

STANLEY—WINTHROP'S
INCORPORATED

PHOTOGRAPHIC SUPPLIES

MOTION PICTURES

90 Washington Street

Quincy, Mass.

Compliments of

BLACKER AND SHEPARD
LUMBER CORPORATION

10 Newport Avenue

North Quincy 71, Massachusetts

COME IN AND MEET OUR BEST

SALESMAN—YOUR FIRST CAN OF

MODENE

MODENE PAINT SHOP

Compliments of

ALPINE CAFE

CARROLL

The Cosmetic Center of the South Shore

1417 HANCOCK STREET QUINCY 69, MASS.

IF IT'S A Nationally Advertised COSMETIC CARROLL SELLS IT!

Burton Gainer

BURGIN, PLATNER & CO., INC.

INSURANCE

QUINCY SQUARE GRanite 2-3000

BETSY LEE SHOPPE
11 Beale Street, Wollaston, Mass.
GRanite 2-5032
Our Summer Fashion Parade
1—Caltex of California—Lovely California Fashions
2—Sea Molds—Maker of Flexees Girdles and Bras
3—Sea Nymph by Jordan
4—Headquarters for Jantzen Swim Wear
Prices from $3.95 to $17.95
ALSO
Priced for your Budget
Dresses—Sportswear—Blouses—Cottons—Crepes
Bras and Girdles for Junior Girls, Skippies and Bobbies

Compliments of

Lee Shops

1420 HANCOCK STREET QUINCY SQUARE

Compliments of

CORAL GABLES

Route 3-A, North Weymouth

BALL ROOM DANCING

We Cater to Private Parties—Wedding Receptions

GRanite 2-2500 GRanite 2-9675

CHECKER CAB

24-Hour Service

Quincy's First Two-Way Radio Cabs

QUINCY SQUARE

We are proud of the fact that this is a Prescription pharmacy. In this establishment, a Doctor's directive has the highest priority. Our shelves are stocked with prescription ingredients from all over the world—rare items that only our large volume could maintain in fresh, potent condition. Thus, we can, and do, fill every prescription precisely as the Doctor directed.

Why not bring that very next prescription here?

QUINCY ADAMS PHARMACY

FRANKLIN, CORNER WATER ST. QUINCY ADAMS, MASS.

Telephone GRanite 2-4031

MILLER STUDIO

Photographer

1364 Hancock Street

QUINCY, MASSACHUSETTS

ADAMS BUILDING

Candid and Formal Weddings

Graduation Portrait a Specialty

JOHN H. SETTLES COMPANY

GLASS OF ALL KINDS FOR ALL PURPOSES

MIRRORS—AUTO GLASS

196 Washington St. Ma 9-4400 Quincy, Mass.

Heating Equipment
by
General Motors—General Electric
"Pedigreed Fuels"

SHEPPARD COAL AND OIL CO.
1355 HANCOCK ST.
Tel. PR 3-7200

Compliments of

GEORGE H. PETERSON
PLUMBING AND HEATING

OIL BURNERS AND FUEL OIL

99 GRANITE STREET QUINCY, MASS.

Telephones MAyflower 9-1039—GRanite 2-2267

P-CHEE CORPORATION
P-CHEE'S "TASTI-THIN" RIBBON CANDY

The Original Foil Pack Gift Package

MA 9-3410

72 WOODBINE STREET QUINCY, MASS.

Individual Advancement

HICKOX
SECRETARIAL SCHOOL

367 BOYLSTON STREET
at ARLINGTON, BOSTON

Telephone COpley 7-5920

Congratulations
to the
Class of 1951

QUINCY MOTOR CO.

85 QUINCY AVE.

George A. Daley, Jr.
Pres.

PR 3-6500

Compliments of

S. S. KRESGE COMPANY

QUINCY, MASSACHUSETTS

5c & 10c and 5c to $1.00

Stores

Compliments of

BARKER'S

1 MAPLE STREET

QUINCY

URGENTLY NEEDED!

Burroughs Calculator, Bookkeeping and Billing Machine Operators

After graduation—shape your future with your own hands by qualifying for a high-paying position as a skilled Burroughs Business Machine Operator. A shortage of trained personnel in this field assures you of a well-respected job. Investigate the Burroughs School today—call, write or phone for a booklet describing how you may become a specialist in the operation of Burroughs machines.

FREE PLACEMENT SERVICE FOR BURROUGHS GRADUATES

Burroughs Operator School

Operated by Burroughs Adding Machine Company

40 Broad Street Liberty 2-6264 Boston 9, Mass.

LONDON CLOTHING

Parking Area

"Quincy's Great Teen-Age Style Center"

FOY'S SUPERMARKET

1177 HANCOCK STREET

and

60 FRANKLIN STREET

Quincy, Massachusetts

FALCIONE BROS. INC.

Receivers and Distributors of

Nearby Eggs

75 CHRISTOPHER ST., DORCHESTER, MASS.

COLumbia 5-4891

GEORGE A. GOODHUE & CO., INC.

INSURANCE

1095 Hancock Street

QUINCY

Telephone PResident 3-1211

Next Door to the Registry of Motor Vehicles

GR 2-3325 NIGHT: PR 3-7449

PETER PAN FLORIST

FLOWERS FOR ALL OCCASIONS

1653 HANCOCK ST.

QUINCY, MASS. Peter S. Panarelli

SALLINGER'S

M. K. Murray, Manager

CLOTHIERS

TO MEN AND WOMEN

1479 Hancock Street

Quincy, Mass.

GRanite 2-5089

SAGAMORE PHARMACY

PRESCRIPTION SPECIALIST

528 Washington Street

Quincy Point, Mass.

Joseph M. Feldman, Reg. Pharm.

Tel. PResident 3-9758

CONGRATULATIONS

TO THE

CLASS OF 1951

FROM

THE QUINCY HIGH SCHOOL

BOWLING CLUB

CONGRATULATIONS

TO THE

CLASS OF 1951

FROM

THE QUINCY HIGH SCHOOL

BATON SQUAD

THE RADIO CLUB

EXTENDS

BEST WISHES

TO THE

CLASS OF 1951

WM. ZALL & SON

CANDY—TOBACCO

PATENT MEDICINES—GROCERIES

PAPER—BAGS—TWINE

FOUNTAIN SUPPLIES

959 Hancock Street

Op. Car Barn Tel. MAyflower 9-3110

Jay's Army and Navy Store

1632 HANCOCK STREET

QUINCY, MASS.

Tel. PResident 3-9850

ADAMS & SWETT
Rug Cleaning

EXCLUSIVE AS-32 SHAMPOO makes Rug Colors look like NEW
DEMOTHING—DEODORIZING—DISINFECTING INCLUDED
NO EXTRA COST

RUG SALES—Complete selection of beautiful
Broadlooms and Orientals—Trade in your old rug!

1143 Hancock Street
Quincy, Mass.

Phone MAyflower 9-0600

READ & WHITE

MEN'S AND WOMEN'S

FORMAL
CLOTHES
RENTED

FOR ALL OCCASIONS

"QUALITY ALWAYS"

111 SUMMER STREET, BOSTON, MASS.
WOOLWORTH BLDG., PROVIDENCE, R. I.

Compliments of

A FRIEND

Compliments of

A FRIEND

Compliments of

hanlon corset shop

1363 Hancock Street

Quincy, Mass.

Congratulations

To the Class of 1951

HAROLD J. MOYE
President

Greater Granite
Chevrolet
Company
Inc.

338 WASHINGTON STREET
QUINCY
Pr 3-2310

MOYE
Chevrolet
Company
Inc.

431 WASHINGTON STREET
NEWTON
Bigelow 5620

GENUINE CHEVROLET SALES—SERVICE—PARTS—ACCESSORIES

Visit Bargainville—540 Southern Artery
The South Shore's finest used car center

PURDY'S

Official Photographer

of

Quincy High School

160 TREMONT STREET

BOSTON

Autographs

THOMAS CRANE PUBLIC LIBRARY
3 1641 00716 4829

Thomas Crane Public Library
Quincy, Mass.